

STAFF REPORT

34

A 7

08/23/19

PRC 5377.1

A2044

S 6

G. Asimakopoulos

**GENERAL LEASE – RECREATIONAL AND
PROTECTIVE STRUCTURE USE**

APPLICANT:

Michael R. Ochoa, as Trustee of the Michael R. Ochoa Living Trust, U/A dated March 24, 2016

PROPOSED LEASE:

AREA, LAND TYPE, AND LOCATION:

Sovereign land located in the Sacramento River, adjacent to 3071 Garden Highway, near Sacramento, Sacramento County.

AUTHORIZED USE:

Continued use and maintenance of an existing boat dock with strong arm, gangway with concrete pad, three-pile dolphin, five pilings, and bank protection previously authorized by the Commission, and the use and maintenance of an existing boat dock cover, boat lift, and electric and water utility conduits not previously authorized by the Commission.

LEASE TERM:

10 years, beginning April 29, 2019.

CONSIDERATION:

Covered Boat Dock with Strong Arm, Boat Lift, Gangway with Concrete Pad, Three-Pile Dolphin, Five Pilings, and Electric and Water Utility Conduits: \$241 per year, with an annual Consumer Price Index adjustment.

Bank Protection: The public use and benefit; with the State reserving the right at any time to set a monetary rent if the Commission finds such action to be in the State's best interests.

STAFF REPORT NO. 34 (CONT'D)

SPECIFIC LEASE PROVISIONS:

1. Liability insurance in an amount no less than \$1,000,000 per occurrence.
2. Lessee agrees and acknowledges hazards associated with sea-level rise may require additional maintenance or protection strategies regarding the improvements on the Lease Premises.

STAFF ANALYSIS AND RECOMMENDATION:

Authority:

Public Resources Code sections 6005, 6216, 6301, 6321, 6321.2, 6501.1, 6503, and 6503.5; California Code of Regulations, title 2, sections 2000 and 2003.

Public Trust and State's Best Interests Analysis:

On June 28, 2010, the Commission authorized a 10-year General Lease – Recreational and Protective Structure Use to Michael R. Ochoa, for the continued use and maintenance of an existing boat dock with strong arm, three-pile dolphin, piling, ramp with concrete pad, and bank protection, and the retention of four existing pilings ([Item C22, June 28, 2010](#)). That lease expired on April 28, 2019. On March 30, 2016, ownership of the upland parcel was transferred to the Applicant's trust.

The prior lease did not authorize the electric and water utility conduits or the boat dock cover and boat lift. It seems the prior owner installed them sometime after the June 2010 Commission authorization of the prior lease. The Applicant is now applying for a General Lease – Recreational and Protective Structure Use, for the continued use and maintenance of the existing facilities.

The subject dock and appurtenant facilities are privately owned and maintained and are for the docking and mooring of recreational boats. Recreational boating is a water-dependent activity and is generally consistent with the common law Public Trust Doctrine. The California Legislature has identified private recreational boating facilities as an authorized use of Public Trust lands (Pub. Resources Code, § 6503.5). The existing floating boat dock and appurtenant facilities have existed at this location for many years, and are located directly adjacent to the Applicant's upland property. The bank protection will maintain and improve the integrity of the river channel, which will help protect the Public Trust resources of the Sacramento River for recreational and navigational purposes by the public.

STAFF REPORT NO. 34 (CONT'D)

The proposed lease includes provisions protecting the public use of the proposed lease area, including a limited lease term of 10 years and a non-exclusive use provision. The facilities will not significantly alter the land, and the lease does not alienate the State's fee simple interest and does not permanently impair public rights. Upon termination of the lease, the lessee may be required to remove any improvements and restore the lease premises to their original condition.

The proposed lease requires the lessee to insure the lease premises and indemnify the State for any liability incurred as a result of the lessee's activities thereon. The lease also requires the payment of annual rent to compensate the people of the State for the occupation of the public land involved.

Climate Change:

Climate change impacts, including sea-level rise, more frequent and intense storm events, and increased flooding and erosion, affect both open coastal areas and inland waterways in California. The subject facilities are located on the Sacramento River in a tidally influenced site vulnerable to flooding at current sea levels and at a higher risk of flood exposure given projected scenarios of sea-level rise

The California Ocean Protection Council updated the State of California Sea-Level Rise Guidance in 2018 to provide a synthesis of the best available science on sea-level rise projections and rates. Commission staff evaluated the "high emissions," "medium-high risk aversion" scenario to apply a conservative approach based on both current emission trajectories and the lease location and structures. The San Francisco tide gauge was used for the projected sea-level rise scenario for the region as listed in Table 1.

Table 1. Projected Sea-Level Rise for San Francisco¹

Year	Projection (feet)
2030	0.8
2040	1.3
2050	1.9
2100	6.9

Source: Table 13, State of California Sea-Level Rise Guidance: 2018 Update

Note: ¹ Projections are with respect to a 1991 to 2009 baseline.

This effect could increase the Sacramento River's inundation levels within the lease area. In addition, as stated in *Safeguarding California Plan: 2018*

STAFF REPORT NO. 34 (CONT'D)

Update (California Natural Resources Agency 2018), climate change is projected to increase the frequency and severity of natural disasters related to flooding, fire, drought, extreme heat, and storms (especially when coupled with sea-level rise). In rivers and tidally influenced waterways, more frequent and powerful storms can result in increased flooding conditions and damage from storm-created debris as well as decreased bank stability and structure. Conversely, climate-change induced droughts could decrease river levels and flow for extended periods of time. Climate change and sea-level rise will further influence riverine areas by changing erosion and sedimentation rates. Flooding and storm flow, as well as runoff, will likely increase scour and decrease bank stability at a faster rate.

The combination of these projected conditions could increase the likelihood of damage and affect access to structures within the lease premises during the term of the lease. For example, the potential for more frequent and stronger storm events may expose the lease area structures to higher flood risks and cause facilities to be damaged or dislodged, presenting hazards to public safety as well as dangers for navigation within the channel. Conversely, prolonged drought conditions could lower water levels, exposing previously submerged structures to the elements and potentially leading to increased wear-and-tear on the pilings and dock. Lowered water levels could also reduce navigability of the channel, thereby increasing hazards and impacting the function and utility of the lease area structures.

The floating boat dock and adjustable gangway are adaptable to variable water levels, allowing them to rise and fall with storms and droughts, which increases their resiliency to some climate change impacts. However, these structures may require more frequent maintenance or replacement to ensure continued function during and after storm seasons and to avoid dislodgement of dock facilities. The fixed features may need reinforcement and possibly replacement to withstand higher levels of flood exposure and more frequent storm events. For example, the pilings appear to be at a sufficient height to withstand projected changes in water levels, but additional fortification may be needed.

The bank is vegetated, which provides additional stability and could partially reduce the amount of erosion and scour pressure experienced during future events because of the vegetation's underground root system. However, the bank remains at risk of accelerated deterioration from currents and floods. Exposed portions of the protective structure could be vulnerable to future events, and an alternative bank protection strategy

STAFF REPORT NO. 34 (CONT'D)

may be required to protect the anchoring points of the other structures and reduce flood impacts to the upland parcel. Regular maintenance, as required by the terms of the lease, will reduce the likelihood of severe structural degradation or dislodgement.

Pursuant to the proposed lease, the Applicant acknowledges that the lease premises and adjacent upland (not within the lease area) are located in an area that may be subject to effects of climate change, including sea-level rise.

Conclusion:

For all the reasons above, staff believes the issuance of this lease will not substantially interfere with Public Trust needs at this location, at this time, and for the foreseeable term of the proposed lease; is consistent with the common law Public Trust Doctrine; and is in the best interests of the State.

OTHER PERTINENT INFORMATION:

1. Approval or denial of the application is a discretionary action by the Commission. Each time the Commission approves or rejects a use of sovereign land, it exercises legislatively delegated authority and responsibility as trustee of the State's Public Trust lands as authorized by law. If the Commission denies the application, the Applicant may be required to remove the existing covered boat dock with strong arm, boat lift, gangway with concrete pad, three-pile dolphin, five pilings, electric and water utility conduits, and bank protection and restore the premises to their original condition. Upon expiration or prior termination of the lease, the lessee also has no right to a new lease or to renewal of any previous lease.
2. This action is consistent with Strategy 1.1 of the Commission's Strategic Plan to deliver the highest levels of public health and safety in the protection, preservation, and responsible economic use of the lands and resources under the Commission's jurisdiction.
3. Staff recommends that the Commission find that this activity is exempt from the requirements of the California Environmental Quality Act (CEQA) as a categorically exempt project. The project is exempt under Class 1, Existing Facilities; California Code of Regulations, title 2, section 2905, subdivision (a)(2).

STAFF REPORT NO. 34 (CONT'D)

Authority: Public Resources Code section 21084 and California Code of Regulations, title 14, section 15300 and California Code of Regulations, title 2, section 2905.

EXHIBITS:

- A. Land Description
- B. Site and Location Map

RECOMMENDED ACTION:

It is recommended that the Commission:

CEQA FINDING:

Find that the activity is exempt from the requirements of CEQA pursuant to California Code of Regulations, title 14, section 15061 as a categorically exempt project, Class 1, Existing Facilities; California Code of Regulations, title 2, section 2905, subdivision (a)(2).

PUBLIC TRUST AND STATE'S BEST INTERESTS:

Find that the proposed lease will not substantially impair the public rights to navigation and fishing or substantially interfere with the Public Trust needs and values at this location, at this time, and for the foreseeable term of the lease; is consistent with the common law Public Trust Doctrine; and is in the best interests of the State.

AUTHORIZATION:

Authorize issuance of a General Lease – Recreational and Protective Structure Use to the Applicant beginning April 29, 2019, for a term of 10 years, for use and maintenance of an existing boat dock with strong arm, gangway with concrete pad, three-pile dolphin, five pilings, and bank protection previously authorized by the Commission, and the use and maintenance of an existing boat dock cover, boat lift, and electric and water utility conduits not previously authorized by the Commission; as described in Exhibit A, Land Description, and as shown on Exhibit B, Site and Location Map (for reference purposes only), attached and by this reference made a part hereof; consideration for the covered boat dock with strong arm, boat lift, gangway with concrete pad, three-pile dolphin, five pilings, and electric and water utility conduits: \$241 per year, with an annual Consumer Price Index adjustment; consideration for the bank protection: the public use and benefit, with the State reserving the right at any time to set a monetary rent if the Commission finds such action to be in the State's best interests; and liability insurance in an amount no less than \$1,000,000 per occurrence.

EXHIBIT A

PRC 5377.1

LAND DESCRIPTION

A parcel of tide and submerged land situate in the bed of the Sacramento River lying adjacent to Swamp and Overflow Survey 284 patented August 24, 1869, Sacramento County, State of California, more particularly described as follows:

All those lands underlying an existing covered single-berth floating boat dock with electric and water utility conduits, boat lift, strong arm, one piling, 3-pile dolphin, four three-foot high pilings, gangway and concrete pad lying adjacent to that lot described in Exhibit "A" of that Grant Deed to Revocable Trust recorded March 30, 2016, in Book 20160330 Page 1260 in Official Records of said County.

TOGETHER WITH that any applicable impact area(s).

ALSO TOGETHER WITH that land lying immediately beneath any bank protection structure adjacent to said parcel.

EXCEPTING THEREFROM any portion(s) lying landward of the Ordinary High Water Mark of the bank of the Sacramento River.

Accompanying plat is hereby made part of this description.

END OF DESCRIPTION

Prepared July 15, 2019 by the California State Lands Commission Boundary Unit.



NO SCALE

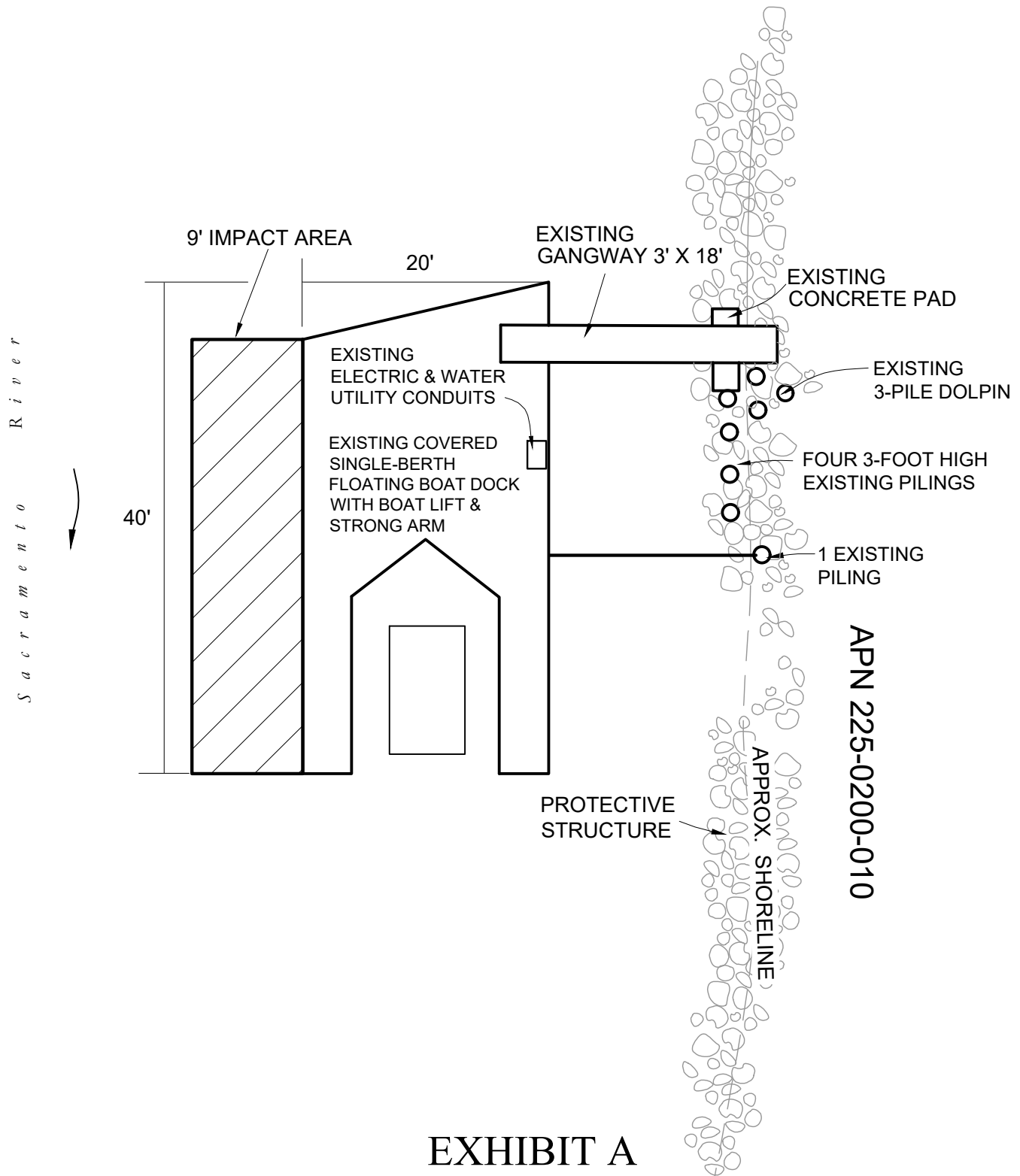

EXHIBIT A

Page 2 of 2

MJJ 7/12/19

LAND DESCRIPTION PLAT
5377.1 , OCHOA LIVING TRUST
SACRAMENTO COUNTY

CALIFORNIA STATE
LANDS COMMISSION



NO SCALE

SITE

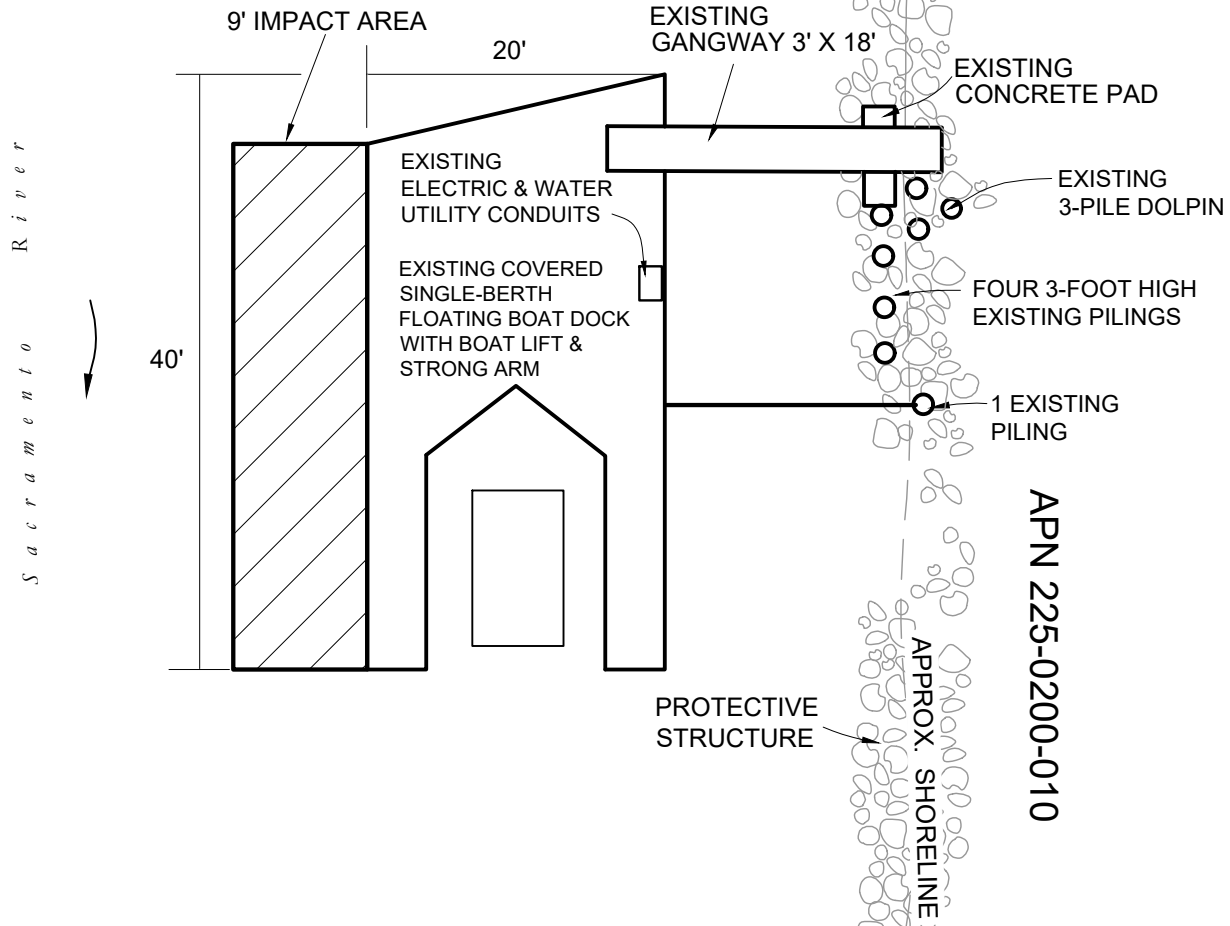

3071 GARDEN HWY., SACRAMENTO

NO SCALE

LOCATION

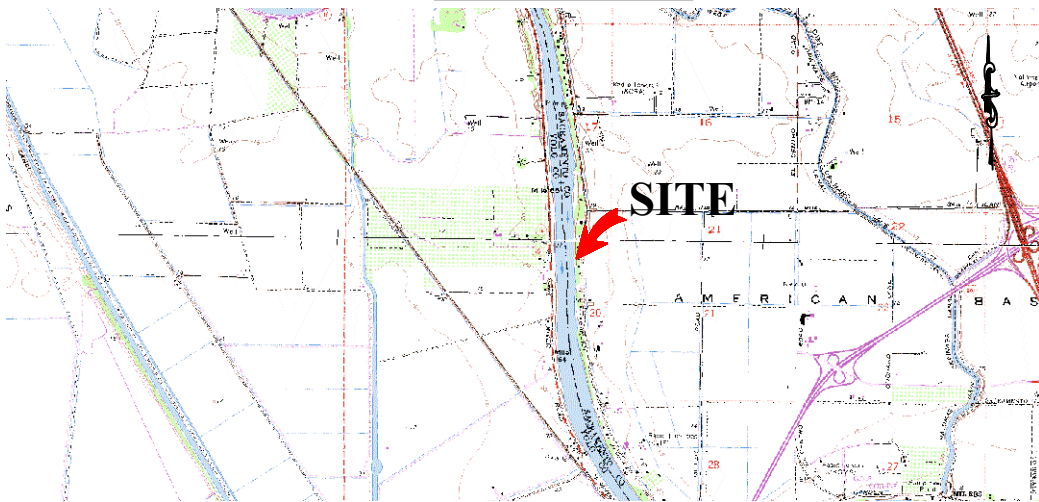

This Exhibit is solely for purposes of generally defining the lease premises, is based on unverified information provided by the Lessee or other parties and is not intended to be, nor shall it be construed as, a waiver or limitation of any State interest in the subject or any other property.

Exhibit B

5377.1
 OCHOA LIVING TRUST
 APN 225-0200-010
 GENERAL LEASE -
 RECREATIONAL &
 PROTECTIVE STRUCTURE USE
 SACRAMENTO COUNTY



MJJ 7/11/19