

**STAFF REPORT  
26**

A 7

08/23/19  
PRC 8847.1  
A2055  
J. Holt

S 6

**GENERAL LEASE – RECREATIONAL USE**

**APPLICANT:**

Christopher Cully and Raylene Cully

**PROPOSED LEASE:**

*AREA, LAND TYPE, AND LOCATION:*

Sovereign land located in the Sacramento River, adjacent to 6981 Garden Highway, near Sacramento, Sacramento County.

*AUTHORIZED USE:*

Continued use and maintenance of an existing dock with gangway, and two pilings.

*LEASE TERM:*

10 years, beginning October 22, 2019.

*CONSIDERATION:*

\$141 per year, with an annual Consumer Price Index adjustment.

*SPECIFIC LEASE PROVISIONS:*

- Liability insurance in an amount no less than \$1,000,000 per occurrence.
  
- Lessee agrees and acknowledges that the hazards associated with sea-level rise may require additional maintenance or protection strategies regarding the improvements on the lease premises.

**STAFF ANALYSIS AND RECOMMENDATION:**

**Authority:**

Public Resources Code sections 6005, 6216, 6301, 6501.1, 6503, and 6503.5; California Code of Regulations, title 2, sections 2000 and 2003.

## STAFF REPORT NO. 26 (CONT'D)

### **Public Trust and State's Best Interests Analysis:**

On October 22, 2009, the Commission authorized a 10-year Recreational Pier Lease to Christopher Cully and Raylene Cully ([Item C04, October 22, 2009](#)). That lease will expire on October 21, 2019. The Applicant is now applying for a General Lease – Recreational Use, for the continued use and maintenance of an existing dock with gangway, and two pilings in the Sacramento River.

The proposed lease area contains the same facilities as the prior lease. The lease facilities are designed for recreational boating purposes. The dock and appurtenant facilities have existed at this location for many years. Recreational boating is a water-dependent activity and is generally consistent with the common law Public Trust Doctrine. The California Legislature has identified private recreational boating facilities as an authorized use of Public Trust lands (Pub. Resources Code, § 6503.5).

The proposed lease does not alienate the State's fee simple interest or permanently impair public rights. The lease is limited to a 10-year term, does not grant the lessee exclusive rights to the lease premises, and reserves an easement to the public for Public Trust-consistent uses. Upon termination of the lease, the lessee may be required to remove all improvements from State land.

The proposed lease requires the lessee to insure the lease premises and indemnify the State for any liability incurred as a result of the lessee's activities thereon. The lease also requires the payment of annual rent to compensate the people of the State for the occupation of the public land involved.

### **Climate Change:**

Climate change impacts, including sea-level rise, more frequent and intense storm events, and increased flooding and erosion, affect both open coastal areas and inland waterways in California. The subject facilities are located on the Sacramento River, in a tidally influenced site vulnerable to flooding at current sea levels and at a higher risk of flood exposure given projected scenarios of sea-level rise.

The California Ocean Protection Council updated the State of California Sea-Level Rise Guidance in 2018 to provide a synthesis of the best available science on sea-level rise projections and rates. Commission staff evaluated the "high emissions," "medium-high risk aversion" scenario to apply a conservative approach based on both current emission trajectories and the lease location and structures. The San Francisco tide gauge was

STAFF REPORT NO. **26** (CONT'D)

used for the projected sea-level rise scenario for the region as listed in Table 1.

**Table 1. Projected Sea-Level Rise for San Francisco<sup>1</sup>**

<b>Year</b>	<b>Projection (feet)</b>
2030	0.8
2040	1.3
2050	1.9
2100	6.9

Source: Table 13, State of California Sea-Level Rise Guidance: 2018 Update

Note: <sup>1</sup> Projections are with respect to a 1991 to 2009 baseline.

This effect could increase the Sacramento River’s inundation levels within the lease area. In addition, as stated in *Safeguarding California Plan: 2018 Update* (California Natural Resources Agency 2018), climate change is projected to increase the frequency and severity of natural disasters related to flooding, fire, drought, extreme heat, and storms (especially when coupled with sea-level rise). In rivers and tidally influenced waterways, more frequent and powerful storms can result in increased flooding conditions and damage from storm-created debris as well as decreased bank stability and structure. Conversely, climate-change induced droughts could decrease river levels and flow for extended periods of time. Climate change and sea-level rise will further influence riverine areas by changing erosion and sedimentation rates. Flooding and storm flow, as well as runoff, will likely increase scour and decrease bank stability at a faster rate.

The combination of these projected conditions could increase the likelihood of damage and affect access to structures within the lease premises during the term of the lease. For example, the potential for more frequent and stronger storm events may expose the lease area structures to higher flood risks and cause facilities to be damaged or dislodged, presenting hazards to public safety, as well as dangers for navigation within the channel. Conversely, prolonged drought conditions could lower water levels, exposing previously submerged structures to the elements and potentially leading to increased wear-and-tear on the pilings and dock. Lowered water levels could also reduce navigability of the channel, thereby increasing hazards and impacting the function and utility of the lease area structures.

STAFF REPORT NO. 26 (CONT'D)

The floating dock and gangway are adaptable to variable water levels, allowing them to rise and fall with storms and droughts and increasing their resiliency to some climate change impacts, but may require more frequent maintenance or replacement to ensure continued function during and after storm seasons and to avoid dislodgement of dock facilities. The fixed features (pilings) may need reinforcement and possibly replacement to withstand higher levels of flood exposure and more frequent storm events. For example, the pilings appear to be at a sufficient height to withstand projected changes in water levels, but additional fortification may be needed as damage to these pilings could lead to a public safety hazard. Regular maintenance, as required by the terms of the lease, will reduce the likelihood of severe structural degradation or dislodgement.

Pursuant to the proposed lease, the Applicant acknowledges that the lease premises and adjacent upland (not within the lease area) are in an area that may be subject to effects of climate change, including sea-level rise.

**Conclusion:**

For all the reasons above, staff believes the issuance of this lease is consistent with the common law Public Trust Doctrine and is in the best interests of the State.

**OTHER PERTINENT INFORMATION:**

1. Approval or denial of the application is a discretionary action by the Commission. Each time the Commission approves or rejects a use of sovereign land, it exercises legislatively delegated authority and responsibility as trustee of the State's Public Trust lands as authorized by law. If the Commission denies the application, the Applicant may be required to remove the existing dock with gangway, and two pilings, and restore the premises to their original condition. Upon expiration or prior termination of the lease, the lessee also has no right to a new lease or to renewal of any previous lease.
2. This action is consistent with Strategy 1.1 of the Commission's Strategic Plan to deliver the highest levels of public health and safety in the protection, preservation, and responsible economic use of the lands and resources under the Commission's jurisdiction.
3. Staff recommends that the Commission find that this activity is exempt from the requirements of the California Environmental Quality Act (CEQA) as a categorically exempt project. The project is exempt under Class 1,

STAFF REPORT NO. 26 (CONT'D)

Existing Facilities; California Code of Regulations, title 2, section 2905, subdivision (a)(2).

Authority: Public Resources Code section 21084 and California Code of Regulations, title 14, section 15300 and California Code of Regulations, title 2, section 2905.

**EXHIBITS:**

- A. Land Description
- B. Site and Location Map

**RECOMMENDED ACTION:**

It is recommended that the Commission:

**CEQA FINDING:**

Find that the activity is exempt from the requirements of CEQA pursuant to California Code of Regulations, title 14, section 15061 as a categorically exempt project, Class 1, Existing Facilities; California Code of Regulations, title 2, section 2905, subdivision (a)(2).

**PUBLIC TRUST AND STATE'S BEST INTERESTS:**

Find that the proposed lease will not substantially impair the public rights to navigation and fishing or substantially interfere with the Public Trust needs and values at this location, at this time, and for the foreseeable term of the lease; is consistent with the common law Public Trust Doctrine; and is in the best interests of the State.

**AUTHORIZATION:**

Authorize issuance of a General Lease – Recreational Use to the Applicant beginning October 22, 2019, for a term of 10 years, for the continued use and maintenance of an existing dock with gangway, and two pilings, as described in Exhibit A and shown on Exhibit B (for reference purposes only) attached and by this reference made a part hereof; annual rent in the amount of \$141, with an annual Consumer Price Index adjustment; and liability insurance in an amount no less than \$1,000,000 per occurrence.

**EXHIBIT A**

**PRC 8847.1**

**LAND DESCRIPTION**

A parcel of tide and submerged land in the bed of the Sacramento River lying adjacent to Swamp and Overflowed Survey 923, patented on May 18, 1872, Sacramento County, State of California, more particularly described as follows:

All those lands underlying an existing floating dock with gangway, and two (2) pilings lying adjacent to the parcel as described in that Grant Deed recorded April 3, 2002 in Book 20020403 Page 0188, in Official Records of said County.

TOGETHER WITH any applicable impact area(s).

EXCEPTING THEREFROM any portion lying landward of the Ordinary High Water Mark of the left bank of the Sacramento River.

Accompanying plat is hereby made part of this description.

**END OF DESCRIPTION**

Prepared 6/27/19 by the California State Lands Commission Boundary Unit.



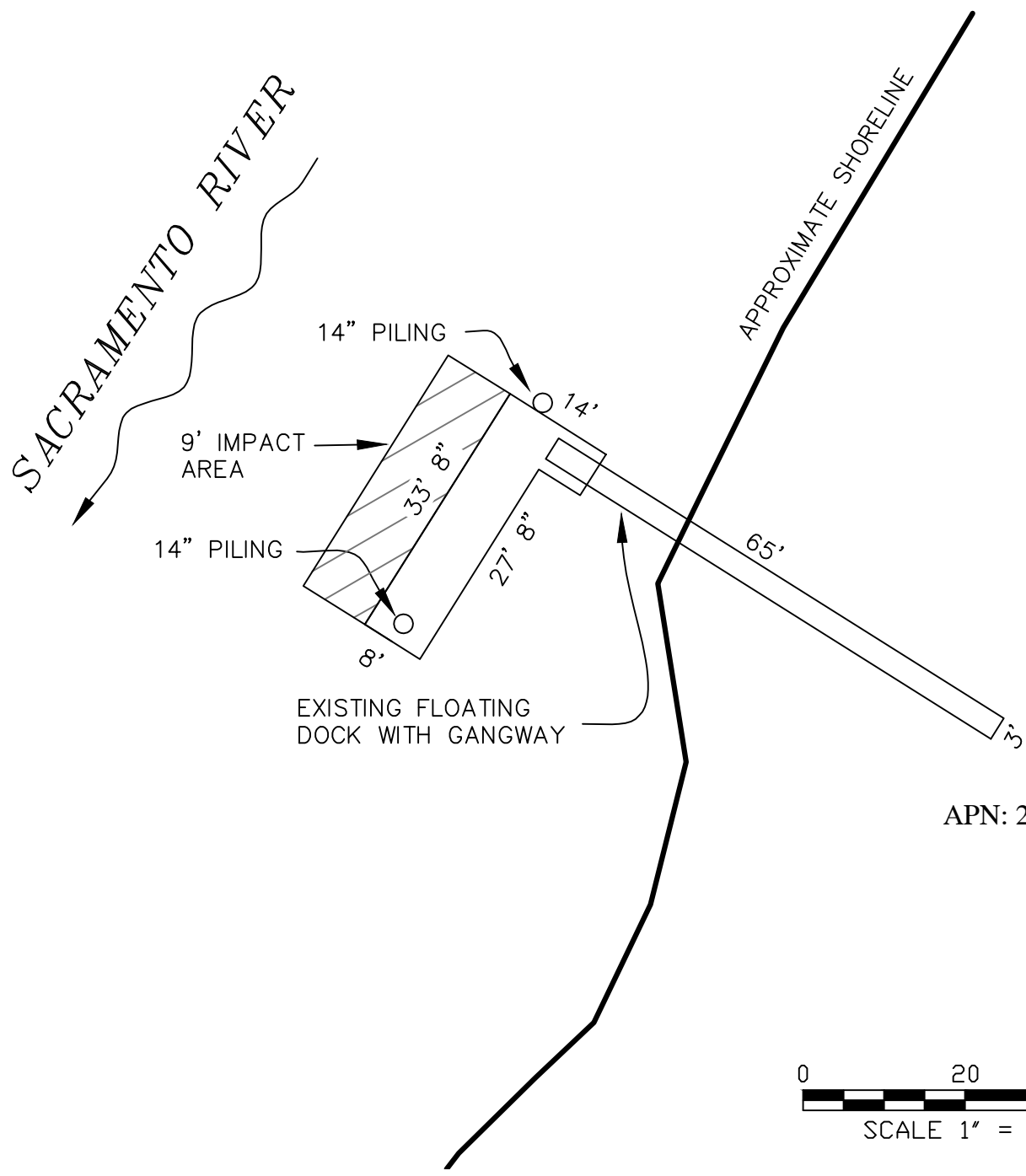

APN: 201-0260-040

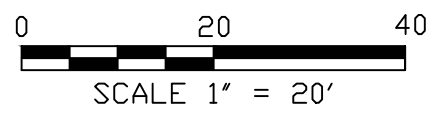

### EXHIBIT A

Page 2 of 2

DJF 6/27/19

LAND DESCRIPTION PLAT  
 PRC8847.1, CULLY  
 SACRAMENTO COUNTY

CALIFORNIA STATE  
 LANDS COMMISSION



NO SCALE

# SITE

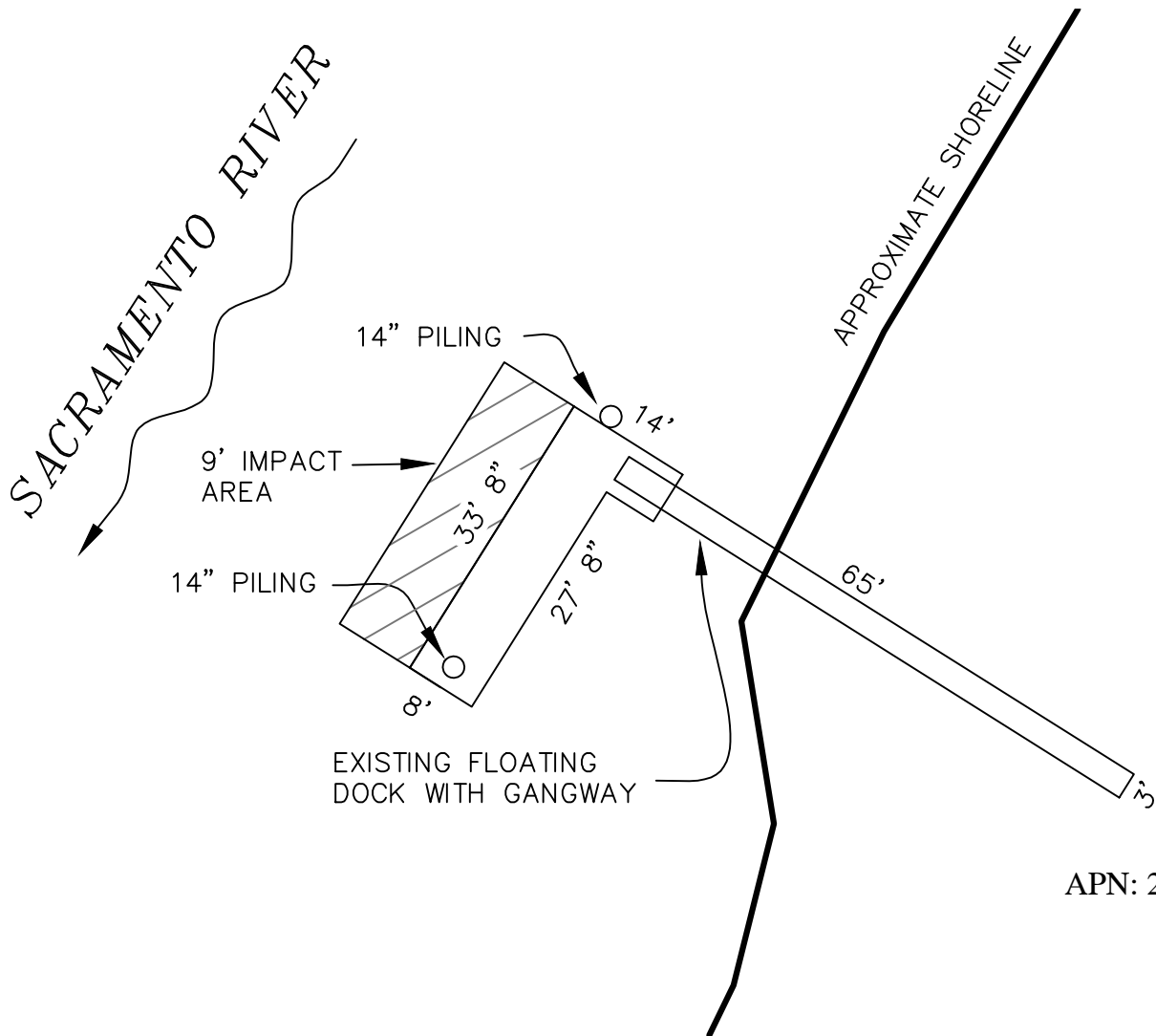

APN: 201-0260-040

6981 GARDEN HIGHWAY, SACRAMENTO

NO SCALE

# LOCATION

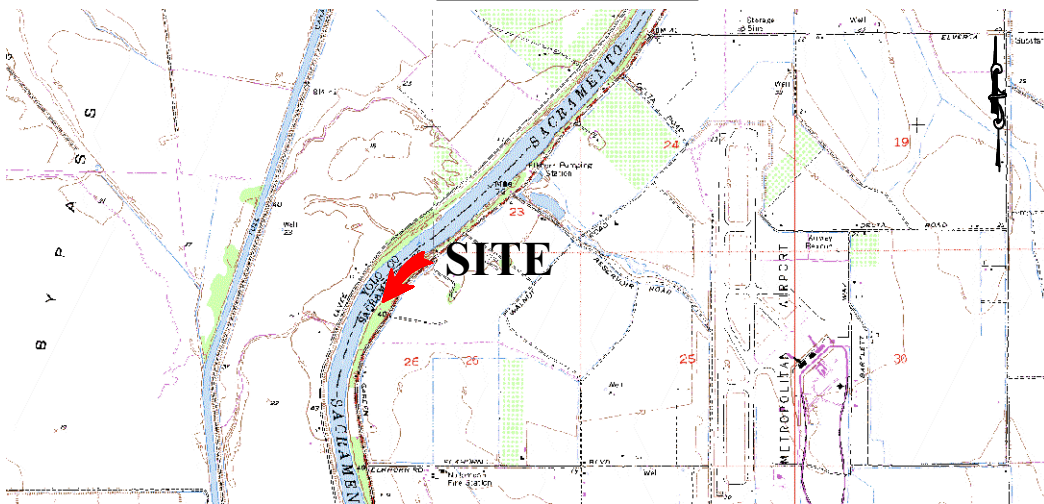

MAP SOURCE: USGS QUAD

# Exhibit B

PRC 8847.1

CULLY

APN 201-0260-040

GENERAL LEASE -  
RECREATIONAL USE  
SACRAMENTO COUNTY



This Exhibit is solely for purposes of generally defining the lease premises, is based on unverified information provided by the Lessee or other parties and is not intended to be, nor shall it be construed as, a waiver or limitation of any State interest in the subject or any other property.