

ATTCHMENT 1
Site Cross Sections

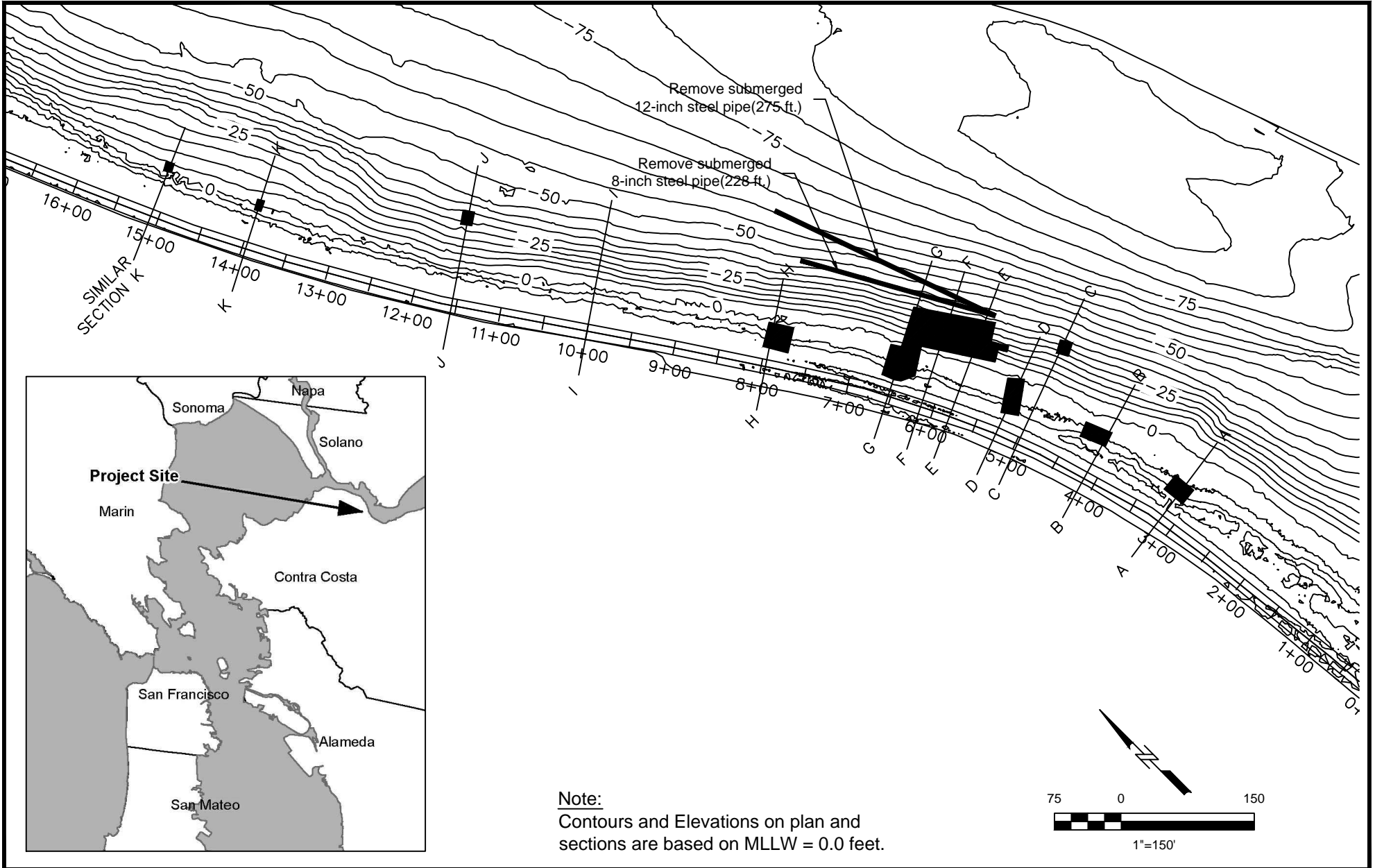

Note:
Contours and Elevations on plan and sections are based on MLLW = 0.0 feet.



AECOM
2101 Webster Street, Suite 1900, Oakland, CA 94612
(510) 622-6600
www.ensr.aecom.com

Phillips 66 Company
Port Costa Wharf
Contra Costa, California

PROJ. NUMBER: 60218052

DATE: 5/24/13

B	EM	6/19/13	Changes per Site Sediment & Slope Stability Assessment	BE	6/19/13		
A	EM	5/24/13	Issued for Permit	BE	5/24/13		
NO	DRWN	DATE	REVISION	CHKD	DATE	APPVD	DATE

Location of Sections

Port Costa Wharf Deconstruction Project
Structures to be Removed

DRAWING NUMBER:

1

SHEET NUMBER:

1 of 13

REVISION B



Photograph of existing structure to be deconstructed as shown in sections A, B, C, D, and E



Photograph of Section H with Section J in the background



Photograph of existing timber approach structure and wharf platform in background; orientation is from Station 7+00 looking up-station at Sections G and F



Photograph of Section K



AECOM
2101 Webster Street, Suite 1900, Oakland, CA 94612
(510) 622-6500
www.ensr.aecom.com

Phillips 66 Company
Port Costa Wharf
Contra Costa, California

PROJ. NUMBER: 60218052

DATE: 6/19/13

B	EM	6/19/13	Changes per Site Sediment & Slope Stability Assessment	BE	6/19/13		
A	EM	5/24/13	Issued for Permit	BE	5/24/13		
NO	DRWN	DATE	REVISION	CHKD	DATE	APPVD	DATE

Photographs

Port Costa Wharf Deconstruction Project
Structures to be Removed

DRAWING NUMBER:

2

SHEET NUMBER:

2 of 13

REVISION B

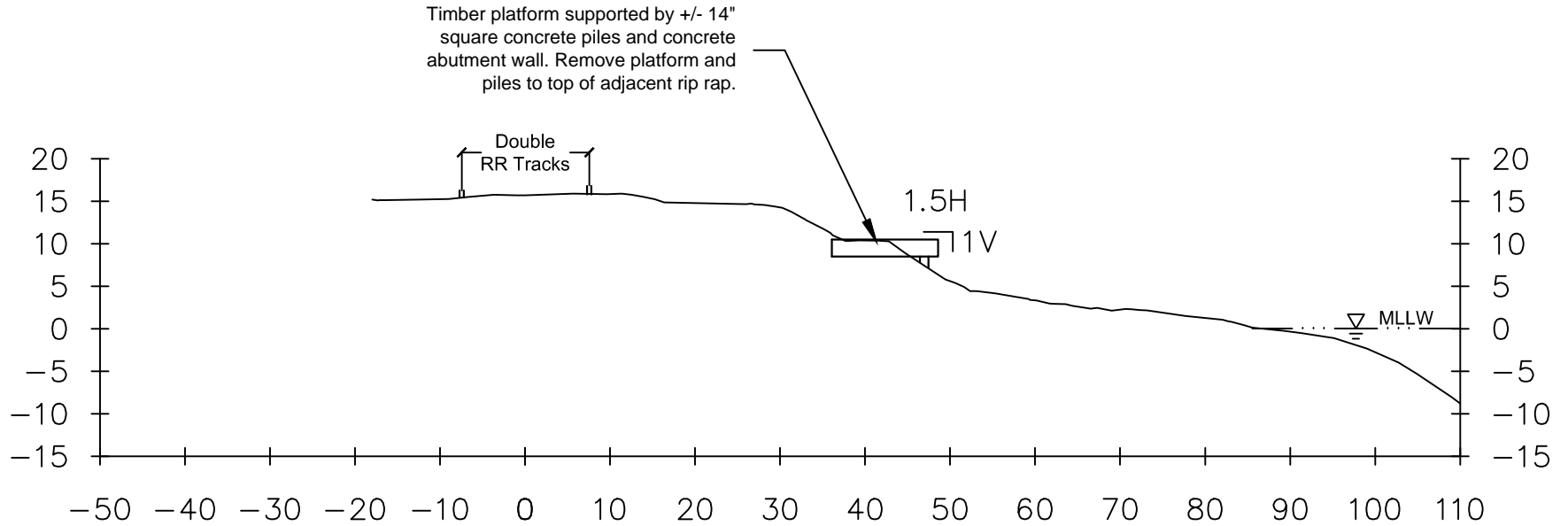

SECTION A

NOTE:

The cross section drawings A through K indicate existing conditions of the various piles, decks, etc. to be de-constructed. Depths for pile removal is full extraction unless broken during deconstruction or proved to be too difficult; it is then a minimum of 2-feet below mudline.



AECOM
2101 Webster Street, Suite 1900, Oakland, CA 94612
(510) 622-6500
www.ensr.aecom.com

Phillips 66 Company
Port Costa Wharf
Contra Costa, California

PROJ. NUMBER: 60218052 DATE: 6/19/13

B	EM	6/19/13	Changes per Site Sediment & Slope Stability Assessment	BE	6/19/13		
A	EM	5/24/13	Issued for Permit	BE	5/24/13		
NO	DRWN	DATE	REVISION	CHKD	DATE	APPVD	DATE

Section A

Port Costa Wharf Deconstruction Project
Structures to be Removed

DRAWING NUMBER:

3

SHEET NUMBER:

3 of 13

REVISION B

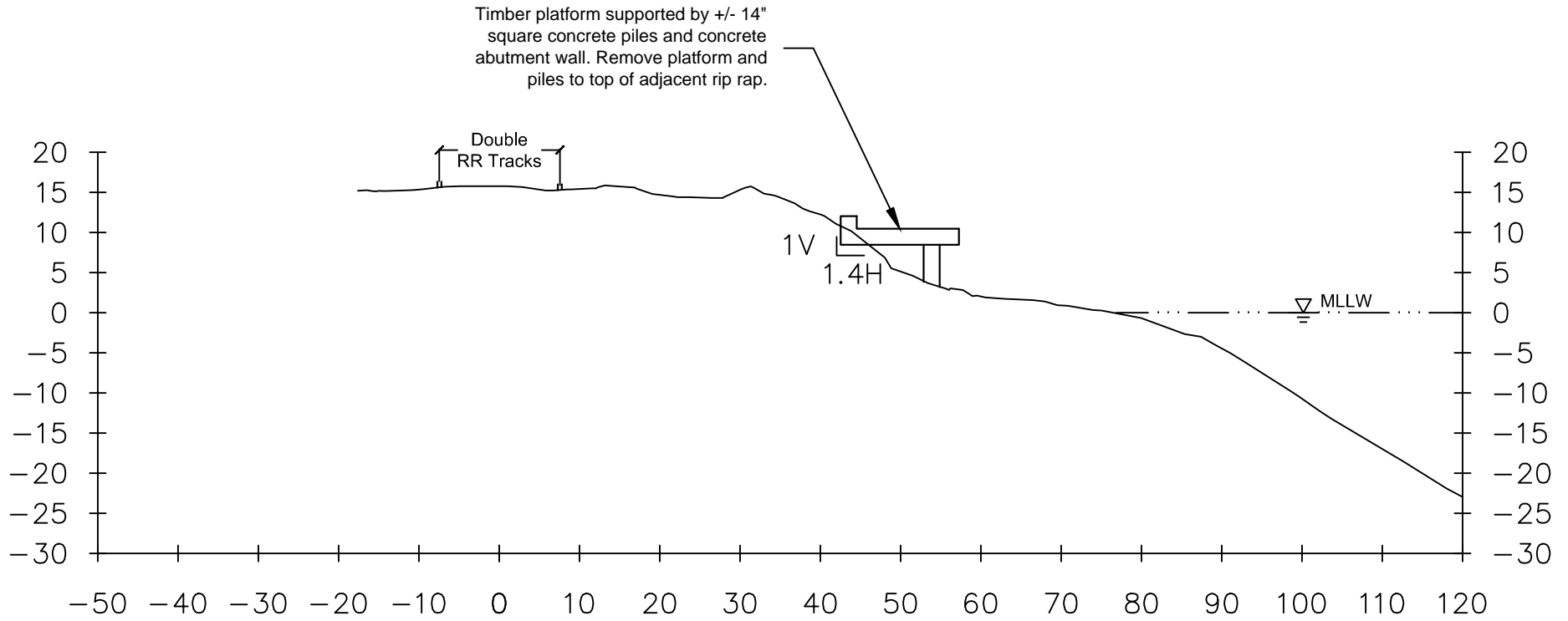

SECTION B



AECOM
2101 Webster Street, Suite 1900, Oakland, CA 94612
(510) 622-6600
www.ensr.aecom.com

Phillips 66 Company
Port Costa Wharf
Contra Costa, California

PROJ. NUMBER: 60218052 DATE: 6/19/13

B	EM	6/19/13	Changes per Site Sediment & Slope Stability Assessment	BE	6/19/13		
A	EM	5/24/13	Issued for Permit	BE	5/24/13		
NO	DRWN	DATE	REVISION	CHKD	DATE	APPVD	DATE

Section B

Port Costa Wharf Deconstruction Project
Structures to be Removed

DRAWING NUMBER:

4

SHEET NUMBER:

4 of 13

REVISION | B

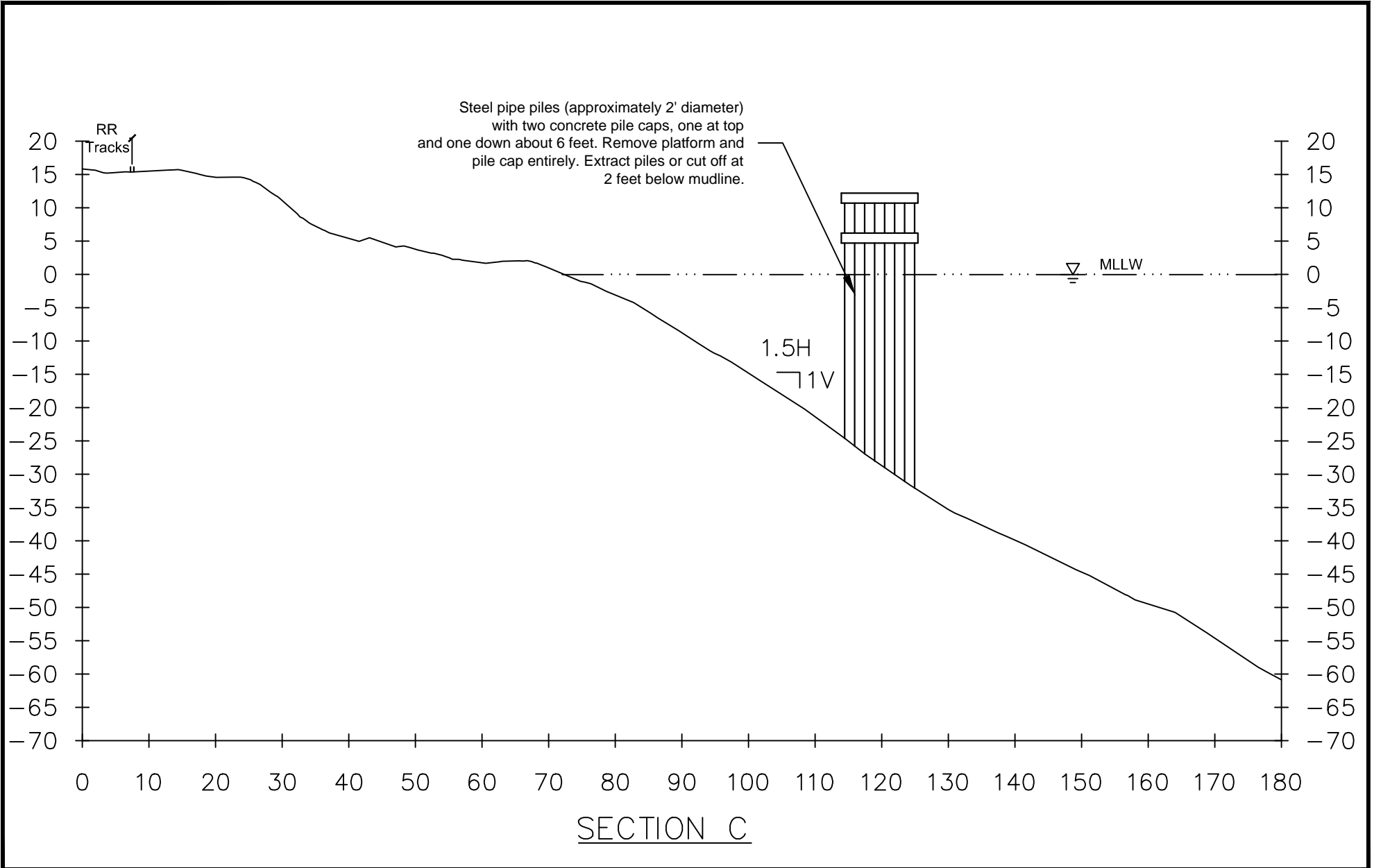

		Phillips 66 Company Port Costa Wharf Contra Costa, California				Section C				DRAWING NUMBER: 5	
		PROJ. NUMBER: 60218052		DATE: 6/19/13		Port Costa Wharf Deconstruction Project Structures to be Removed				SHEET NUMBER: 5 of 13	
B	EM	6/19/13	Changes per Site Sediment & Slope Stability Assessment		BE					6/19/13	
A	EM	5/24/13	Issued for Permit		BE	5/24/13					
NO	DRWN	DATE	REVISION	CHKD	DATE	APPVD	DATE				

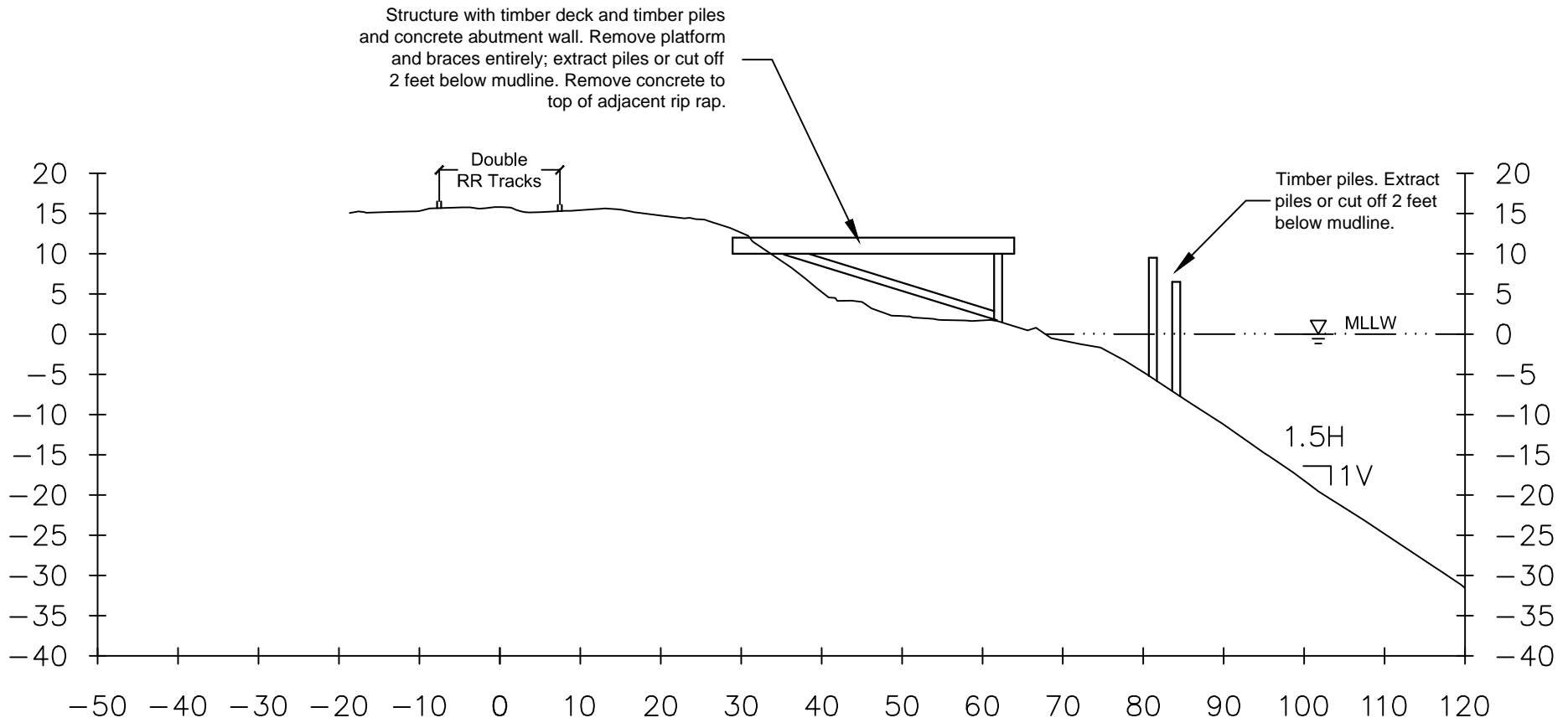

SECTION D

 <p>AECOM 2101 Webster Street, Suite 1900, Oakland, CA 94612 (510) 622-6600 www.ensr.aecom.com</p>	Phillips 66 Company Port Costa Wharf Contra Costa, California						Section D			DRAWING NUMBER: 6				
	PROJ. NUMBER: 60218052			DATE: 6/19/13			Port Costa Wharf Deconstruction Project Structures to be Removed						SHEET NUMBER: 6 of 13	
	B	EM	6/19/13	Changes per Site Sediment & Slope Stability Assessment									BE	6/19/13
A	EM	5/24/13	Issued for Permit			BE	5/24/13							
NO	DRWN	DATE	REVISION			CHKD	DATE	APPVD	DATE					

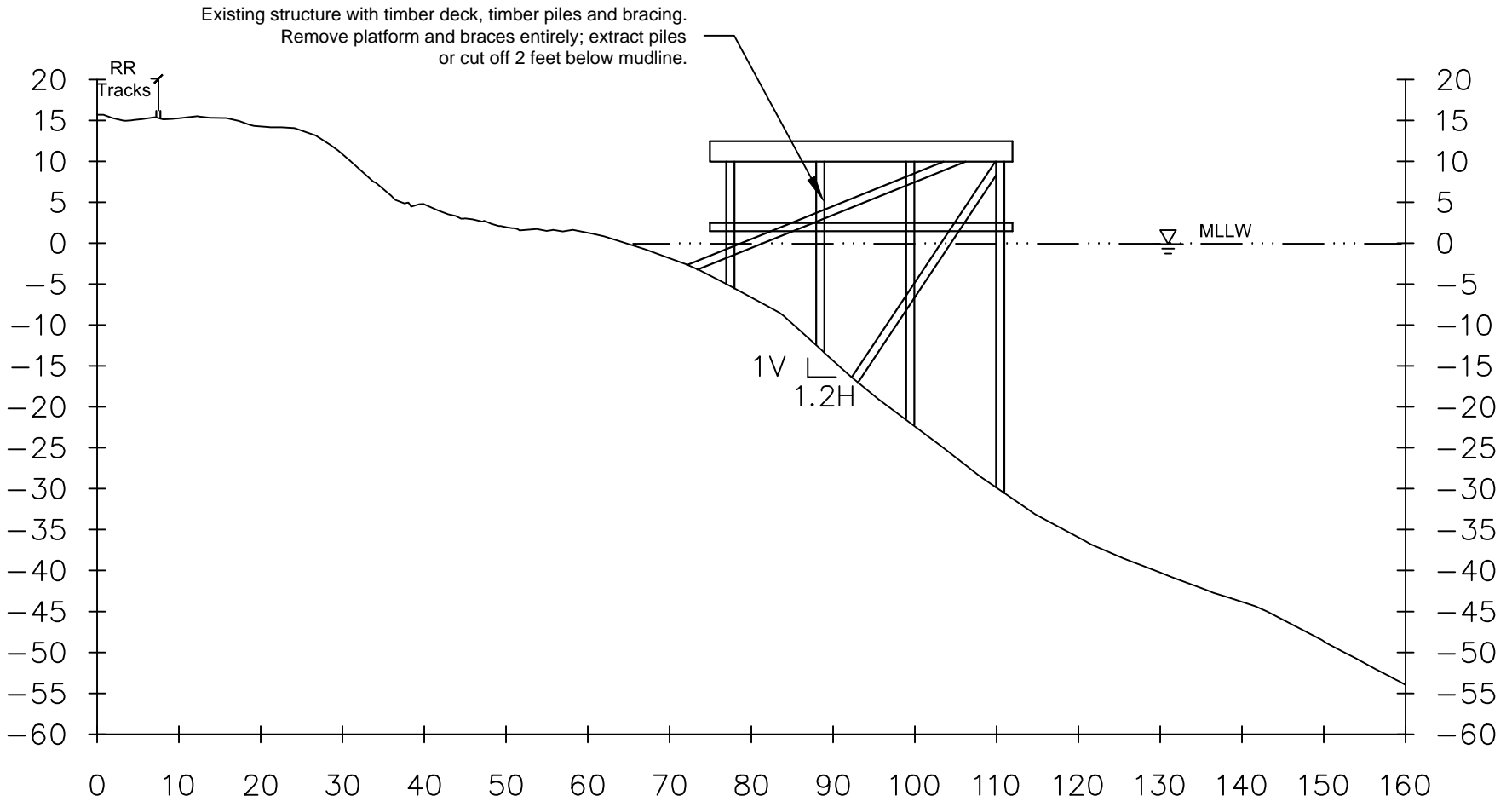

SECTION E

Phillips 66 Company
Port Costa Wharf
Contra Costa, California

Section E

DRAWING NUMBER:

7

PROJ. NUMBER: 60218052 DATE: 6/19/13

SHEET NUMBER:

7 of 13

B	EM	6/19/13	Changes per Site Sediment & Slope Stability Assessment	BE	6/19/13		
A	EM	5/24/13	Issued for Permit	BE	5/24/13		
NO	DRWN	DATE	REVISION	CHKD	DATE	APPVD	DATE

Port Costa Wharf Deconstruction Project
Structures to be Removed

REVISION B



AECOM
2101 Webster Street, Suite 1900, Oakland, CA 94612
(510) 622-6500
www.ensr.aecom.com

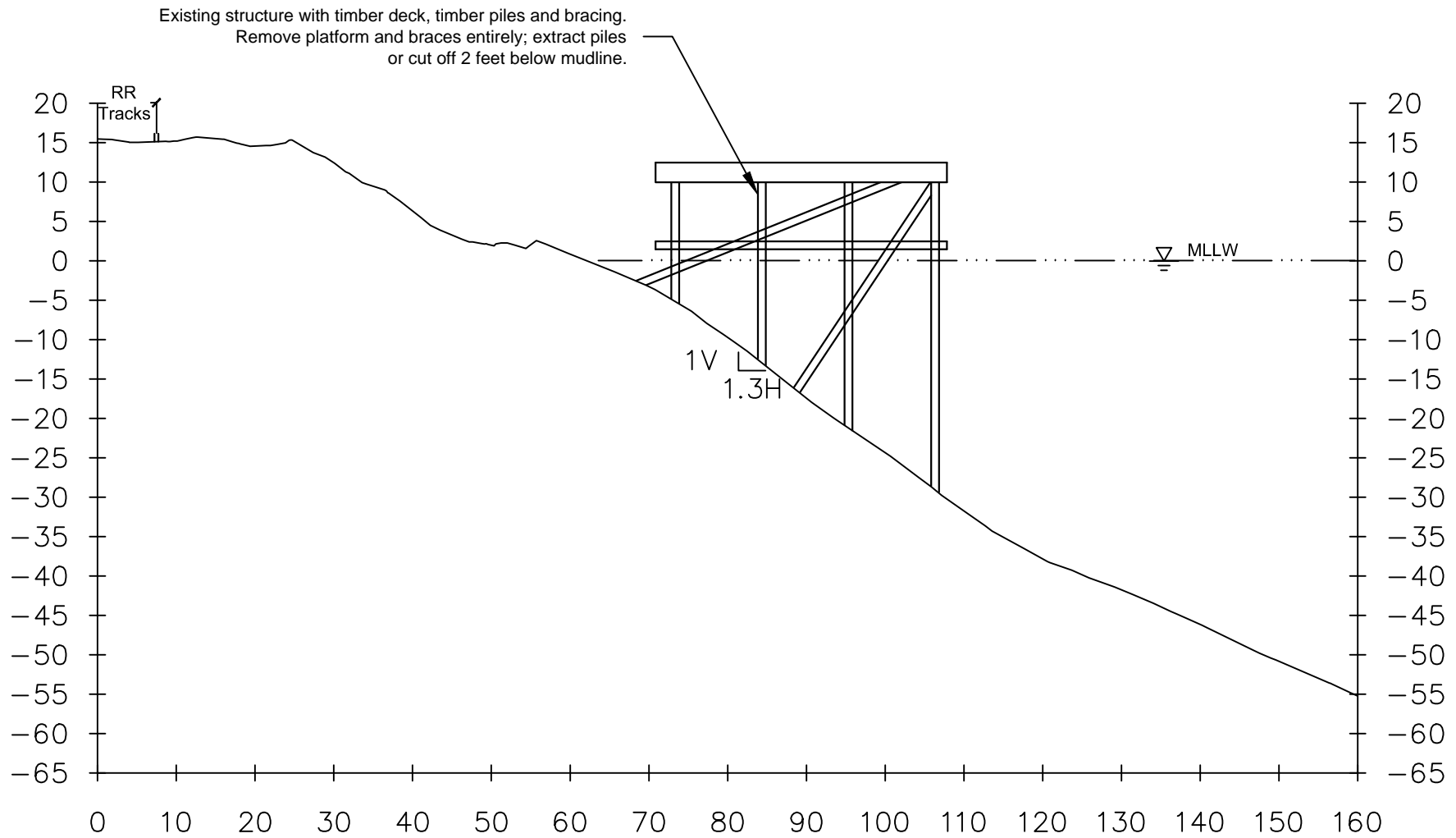

SECTION F

<p>AECOM 2101 Webster Street, Suite 1900, Oakland, CA 94612 (510) 622-6500 www.ensr.aecom.com</p>	Phillips 66 Company Port Costa Wharf Contra Costa, California				Section F				DRAWING NUMBER: 8	
	PROJ. NUMBER: 60218052				DATE: 6/19/13				SHEET NUMBER: 8 of 13	
	B	EM	6/19/13	Changes per Site Sediment & Slope Stability Assessment	BE	6/19/13			Port Costa Wharf Deconstruction Project Structures to be Removed	
A	EM	5/24/13	Issued for Permit	BE	5/24/13					
NO	DRWN	DATE	REVISION	CHKD	DATE	APPVD	DATE	REVISION		

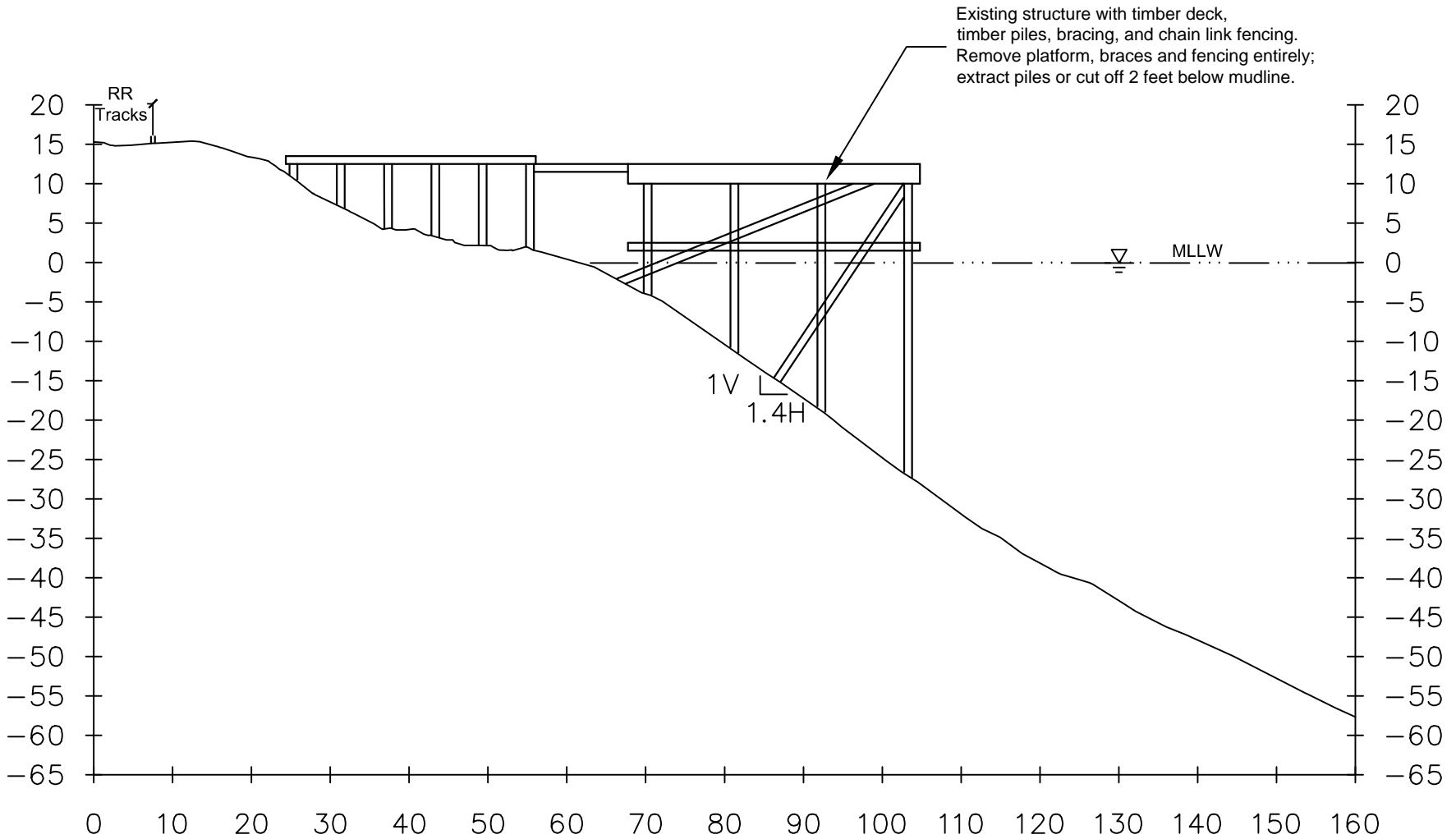

SECTION G



AECOM
2101 Webster Street, Suite 1900, Oakland, CA 94612
(510) 622-6500
www.ensr.aecom.com

Phillips 66 Company
Port Costa Wharf
Contra Costa, California

PROJ. NUMBER: 60218052

DATE: 6/19/13

B	EM	6/19/13	Changes per Site Sediment & Slope Stability Assessment	BE	6/19/13		
A	EM	5/24/13	Issued for Permit	BE	5/24/13		
NO	DRWN	DATE	REVISION	CHKD	DATE	APPVD	DATE

Section G

Port Costa Wharf Deconstruction Project
Structures to be Removed

DRAWING NUMBER:

9

SHEET NUMBER:

9 of 13

REVISION | B

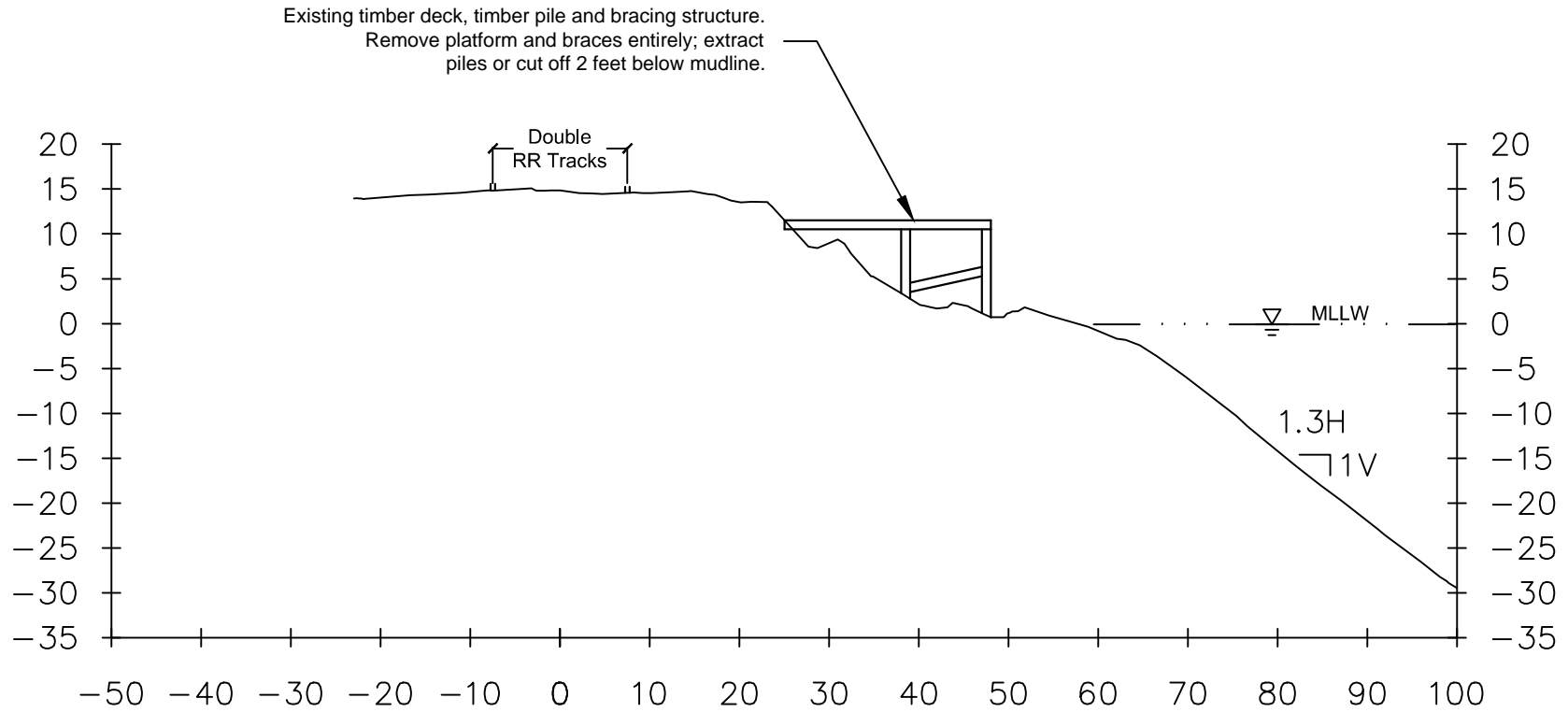

SECTION H



AECOM
2101 Webster Street, Suite 1900, Oakland, CA 94612
(510) 622-6500
www.ensr.aecom.com

Phillips 66 Company
Port Costa Wharf
Contra Costa, California

PROJ. NUMBER: 60218052 DATE: 6/19/13

B	EM	6/19/13	Changes per Site Sediment & Slope Stability Assessment	BE	6/19/13		
A	EM	5/24/13	Issued for Permit	BE	5/24/13		
NO	DRWN	DATE	REVISION	CHKD	DATE	APPVD	DATE

Section H

Port Costa Wharf Deconstruction Project
Structures to be Removed

DRAWING NUMBER:

10

SHEET NUMBER:

10 of 13

REVISION | B

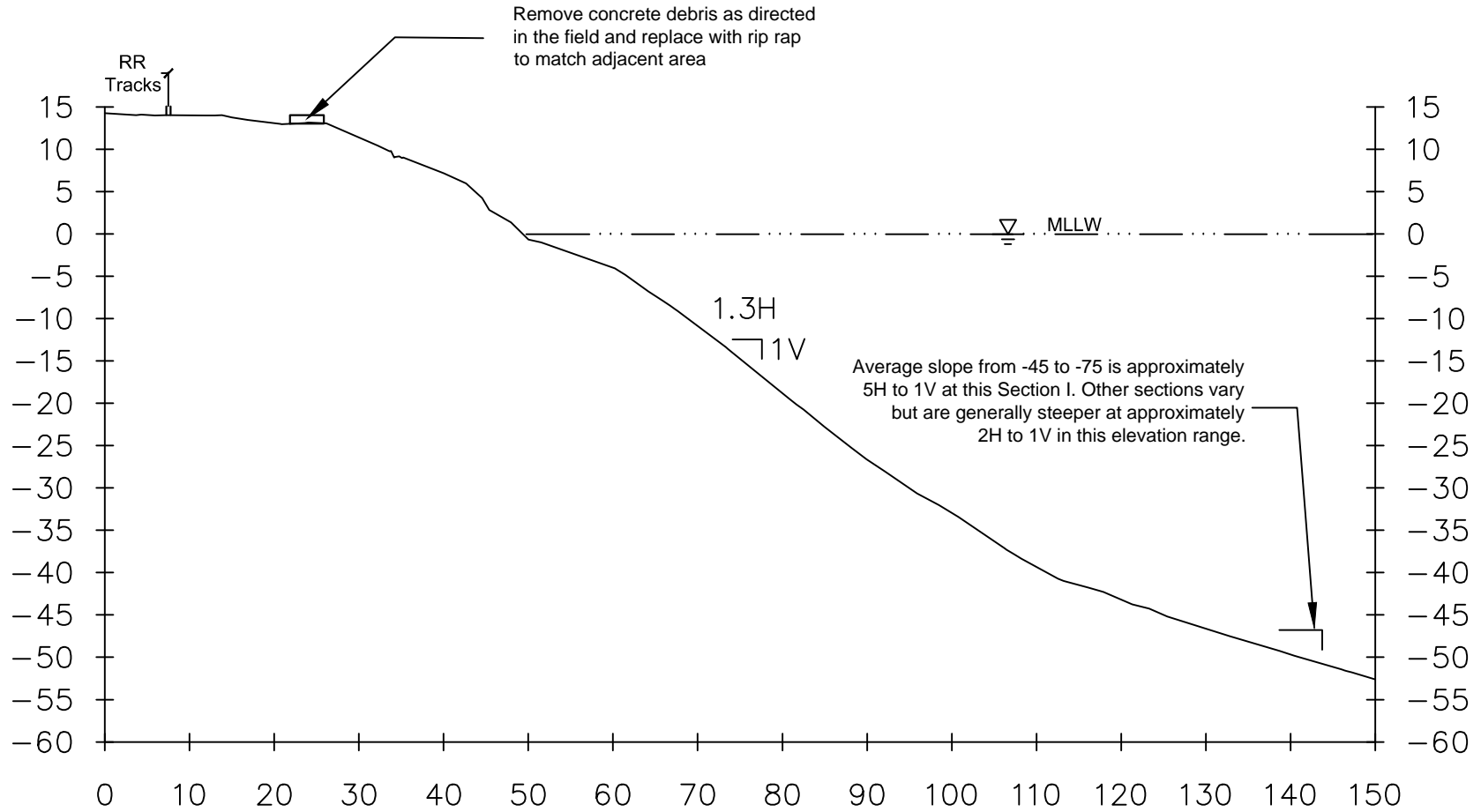

SECTION I



AECOM
2101 Webster Street, Suite 1900, Oakland, CA 94612
(510) 622-6500
www.ensr.aecom.com

Phillips 66 Company
Port Costa Wharf
Contra Costa, California

PROJ. NUMBER: 60218052 DATE: 6/19/13

B	EM	6/19/13	Changes per Site Sediment & Slope Stability Assessment	BE	6/19/13		
A	EM	5/24/13	Issued for Permit	BE	5/24/13		
NO	DRWN	DATE	REVISION	CHKD	DATE	APPVD	DATE

Section I

Port Costa Wharf Deconstruction Project
Structures to be Removed

DRAWING NUMBER:

11

SHEET NUMBER:

11 of 13

REVISION B

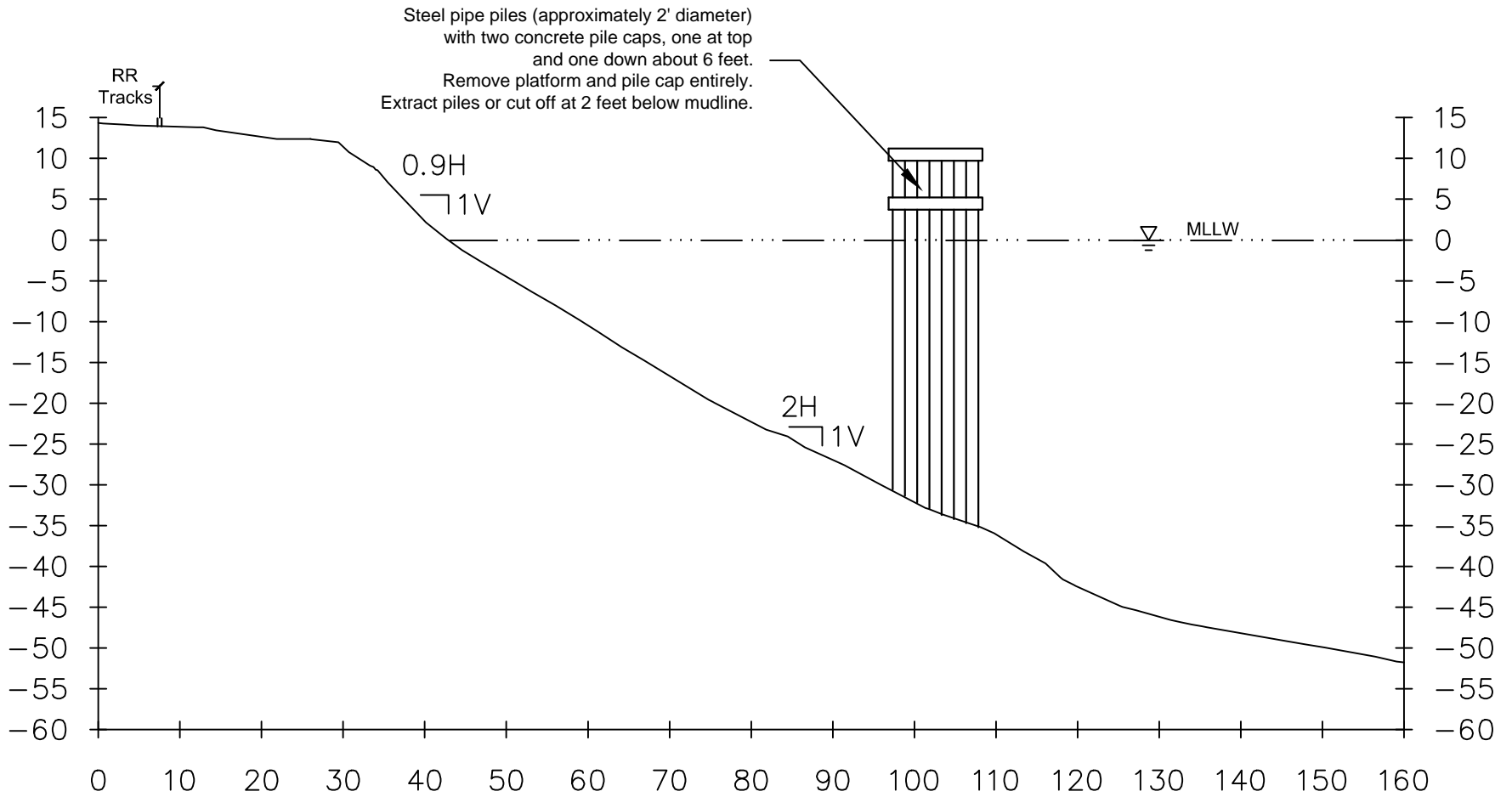

SECTION J



AECOM
2101 Webster Street, Suite 1900, Oakland, CA 94612
(510) 622-6500
www.ensr.aecom.com

Phillips 66 Company
Port Costa Wharf
Contra Costa, California

PROJ. NUMBER: 60218052

DATE: 6/19/13

B	EM	6/19/13	Changes per Site Sediment & Slope Stability Assessment	BE	6/19/13		
A	EM	5/24/13	Issued for Permit	BE	5/24/13		
NO	DRWN	DATE	REVISION	CHKD	DATE	APPVD	DATE

Section J

Port Costa Wharf Deconstruction Project
Structures to be Removed

DRAWING NUMBER:

12

SHEET NUMBER:

12 of 13

REVISION B

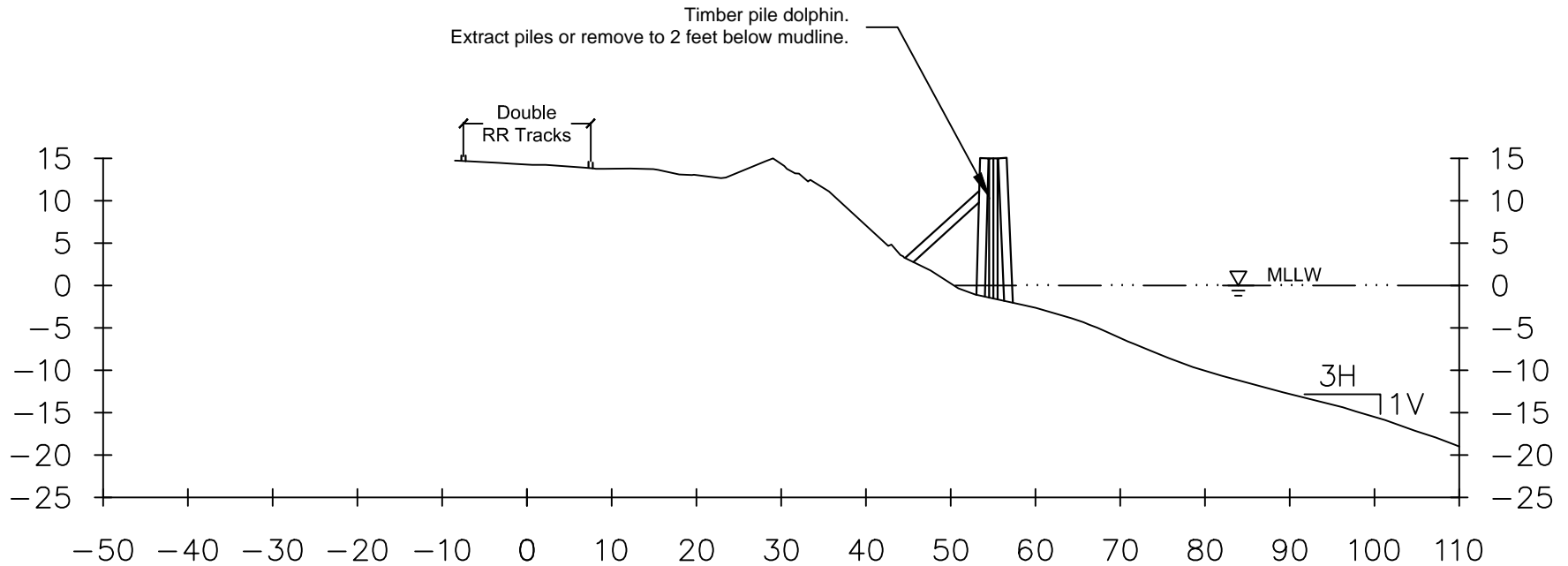

SECTION K



AECOM
2101 Webster Street, Suite 1900, Oakland, CA 94612
(510) 622-6500
www.ensr.aecom.com

Phillips 66 Company
Port Costa Wharf
Contra Costa, California

PROJ. NUMBER: 60218052

DATE: 6/19/13

B	EM	6/19/13	Changes per Site Sediment & Slope Stability Assessment	BE	6/19/13		
A	EM	5/24/13	Issued for Permit	BE	5/24/13		
NO	DRWN	DATE	REVISION	CHKD	DATE	APPVD	DATE

Section K

Port Costa Wharf Deconstruction Project
Structures to be Removed

DRAWING NUMBER:

13

SHEET NUMBER:

13 of 13

REVISION | B