

**CALENDAR ITEM  
C50**

A 5  
S 8

12/06/16  
PRC 8970.2  
C. Hudson

**REVISION OF RENT**

**LESSEE:**

Southern California Edison Company

**AREA, LAND TYPE, AND LOCATION:**

0.71-acre parcel, more or less, of State-owned school land within a portion of Section 36, Township 1 South, Range 31 East, MDM, northeast of the unincorporated community of Benton Hot Springs, Mono County.

**AUTHORIZED USE:**

Use and maintenance of an existing overhead 12-kV distribution line, fiber optic communication line and wood poles.

**LEASE TERM:**

20 years, beginning January 26, 2012.

**CONSIDERATION:**

This lease provides that the Commission may modify the rent periodically during the lease term. Pursuant to this provision, staff conducted a review of the rent under this lease and recommends that rent be revised from \$100 to \$450 per year, effective January 26, 2017.

**OTHER PERTINENT INFORMATION:**

1. On January 26, 2012, the Commission authorized a General Lease – Right-of-Way Use for the use and maintenance of an overhead 12-kV distribution line, fiber optic communication line and wood poles ([Calendar Item C68, January 26, 2012](#)). On April 23, 2014, the Commission authorized a lease amendment to include a performance guaranty in the lease where none was previously required ([Calendar Item C64, April 23, 2014](#)). The lease will expire on January 25, 2032.
2. The right-of-way is also occupied by Lease No. PRC 8971.2, a General Lease – Right of Way Use to California Broadband Cooperative, Inc., and

CALENDAR ITEM NO. **C50** (CONT'D)

State Highway 120, which is maintained by the California Department of Transportation.

3. Effective July 1, 2014, the minimum annual rent for right-of-way use is \$450. (California Code of Regulations, title 2, section 2003, subdivision (b)(3).)
4. This action is consistent with Strategy 2.2 of the Commission's Strategic Plan to ensure timely receipt of revenues and royalties from the use and development of State lands and minerals.
5. Approving the revision of rent is not a project as defined by the California Environmental Quality Act because it is an administrative action that will not result in direct or indirect physical changes in the environment.

Authority: Public Resources Code section 21065 and California Code of Regulations, title 14, section 15378, subdivision (b)(5).

**EXHIBIT:**

- A. Site and Location Map

**RECOMMENDED ACTION:**

It is recommended that the Commission:

**AUTHORIZATION:**

Approve the revision of rent for Lease No. PRC 8970.2 from \$100 to \$450 per year, effective January 26, 2017.

NO SCALE

# SITE

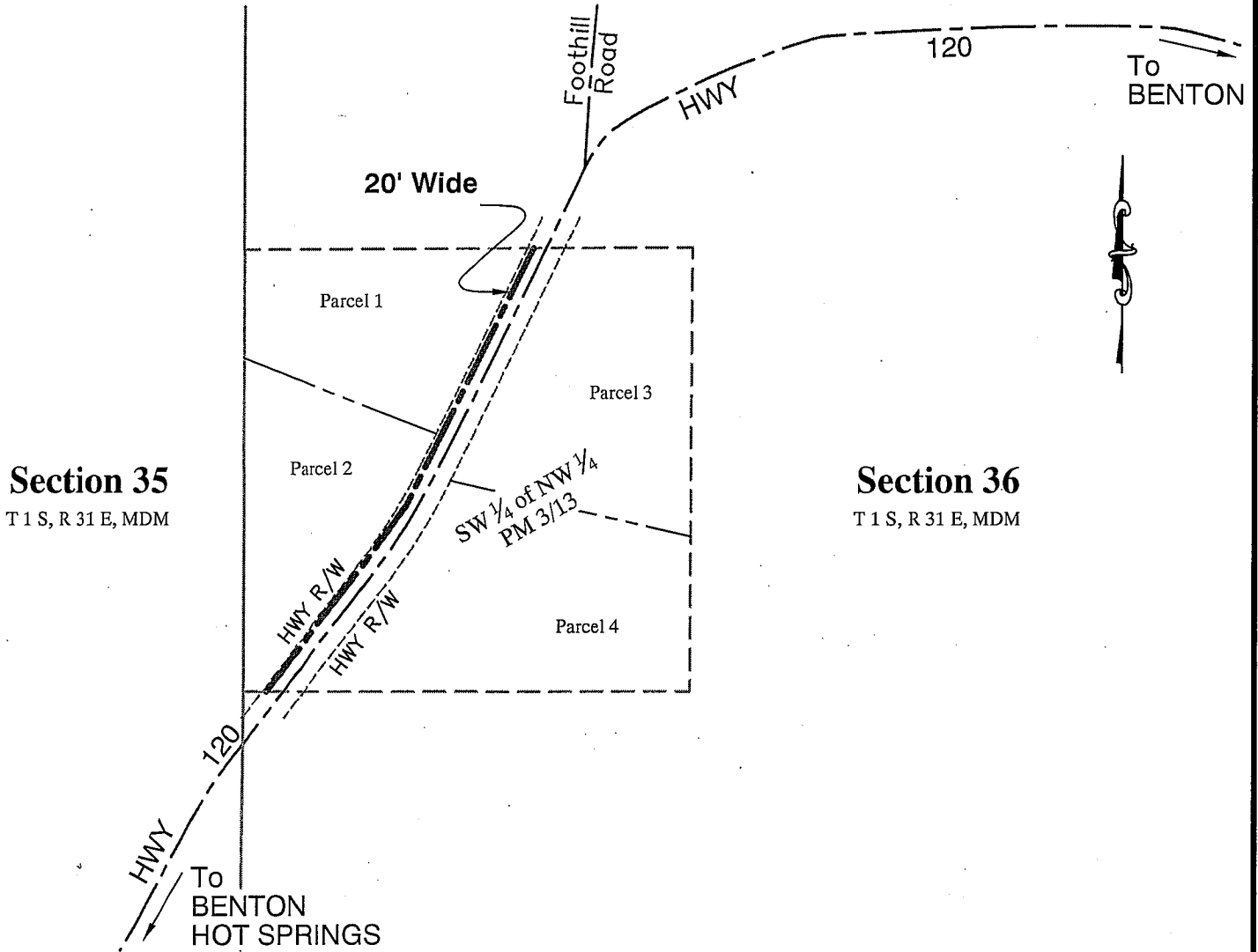

## Section 35

T 1 S, R 31 E, MDM

## Section 36

T 1 S, R 31 E, MDM

Southern California Edison, Near Benton Hot Springs

NO SCALE

# LOCATION

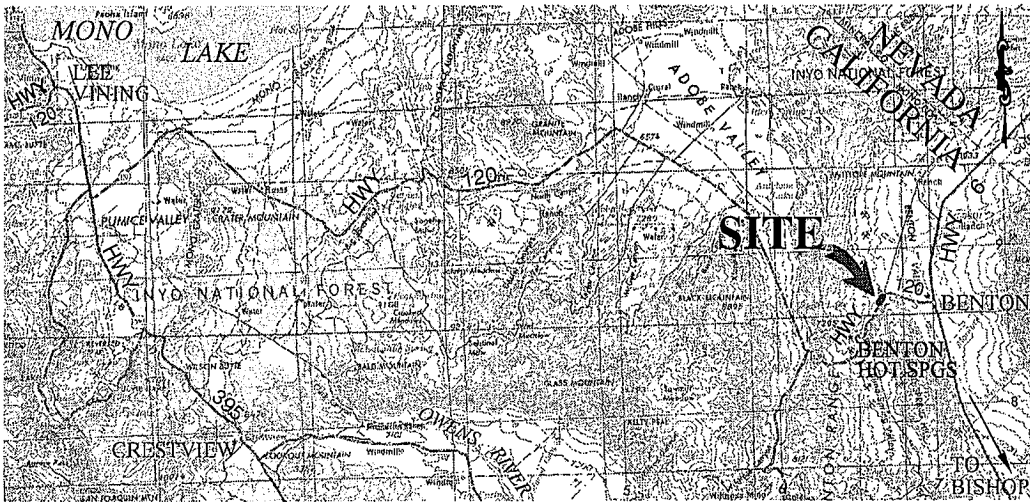

MAP SOURCE: USGS QUAD

# Exhibit A

PRC 8970.2  
 SOUTHERN CALIFORNIA  
 EDISON COMPANY  
 GENERAL LEASE  
 RIGHT-OF-WAY USE  
 MONO COUNTY



This Exhibit is solely for purposes of generally defining the lease premises, is based on unverified information provided by the Lessee or other parties and is not intended to be, nor shall it be construed as, a waiver or limitation of any State interest in the subject or any other property.