

**CALENDAR ITEM
C03**

A 5
S 1

12/17/14
PRC 3543.1
S. Kreutzburg

GENERAL LEASE - RECREATIONAL USE

APPLICANT:

The Spanos Corporation, a California Corporation

AREA, LAND TYPE, AND LOCATION:

Sovereign land located in Lake Tahoe, adjacent to 146 Quiet Walk Road, near Tahoma, El Dorado County.

AUTHORIZED USE:

Continued use and maintenance of an existing pier, boat house with boat hoist, and two mooring buoys.

LEASE TERM:

10 years, beginning September 7, 2014.

CONSIDERATION:

\$1,804 per year, with an annual Consumer Price Index adjustment.

SPECIFIC LEASE PROVISIONS:

Liability insurance in an amount no less than \$1,000,000 per occurrence.

Other:

1. The proposed lease contains a provision which requires the Applicant to obtain authorization from the Tahoe Regional Planning Agency (TRPA) for the mooring buoys within two years after the adoption of a Final Environmental Impact Statement (FEIS) for the Lake Tahoe Shorezone Ordinance Amendments and approval of the amended ordinances. This is a continuation of the process the Commission used from approximately 1995 to October 2008 when TRPA adopted a FEIS and Ordinance Amendments supported by the FEIS. In September 2010, the US District Court invalidated the FEIS and nullified the ordinances. TRPA is presently evaluating its response. At such time as additional information is available, Commission staff will advise the Commission on any suggested

CALENDAR ITEM NO. **C03** (CONT'D)

modifications to the process used by the Commission pending resolution of the TRPA EIS and ordinance issues.

2. Lessee expressly acknowledges and agrees that issuance of a lease does not substitute for, or provide preference in, obtaining authorizations from the TRPA or any other regulatory agency for the improvements authorized by the Commission.

OTHER PERTINENT INFORMATION:

1. Applicant owns the upland adjoining the lease premises.
2. On June 20, 2005, the Commission authorized a General Lease – Recreational Use to The Spanos Corporation, a California Corporation. That lease expired on September 6, 2014. The Applicant is now applying for a General Lease – Recreational Use.
3. The staff recommends that the Commission find that this activity is exempt from the requirements of the California Environmental Quality Act (CEQA) as a categorically exempt project. The project is exempt under Class 1, Existing Facilities; California Code of Regulations, Title 2, section 2905, subdivision (a)(2).

Authority: Public Resources Code section 21084 and California Code of Regulations, Title 14, section 15300 and California Code of Regulations, Title 2, section 2905

4. This activity involves lands identified as possessing significant environmental values pursuant to Public Resources Code section 6370 et seq., but such activity will not affect those significant lands. Based upon the staff's consultation with the persons nominating such lands and through the CEQA review process, it is the staff's opinion that the project, as proposed, is consistent with its use classification.

EXHIBITS:

- A. Land Description
- B. Site and Location Map

RECOMMENDED ACTION:

It is recommended that the Commission:

CEQA FINDING:

Find that the activity is exempt from the requirements of CEQA pursuant to California Code of Regulations, Title 14, section 15061 as a

CALENDAR ITEM NO. **C03** (CONT'D)

categorically exempt project, Class 1, Existing Facilities; California Code of Regulations, Title 2, section 2905, subdivision (a)(2).

SIGNIFICANT LANDS INVENTORY FINDING:

Find that this activity is consistent with the use classification designated by the Commission for the land pursuant to Public Resources Code section 6370 et seq.

AUTHORIZATION:

Authorize issuance of a General Lease – Recreational Use to The Spanos Corporation, a California Corporation, beginning September 7, 2014, for a term of 10 years, for the continued use and maintenance of an existing pier, boat house with boat hoist, and two mooring buoys, as described in Exhibit A and shown on Exhibit B (for reference purposes only), attached and by this reference made a part hereof; annual rent in the amount of \$1,804, with an annual Consumer Price Index adjustment; and liability insurance in the amount of \$1,000,000 per occurrence.

EXHIBIT A

PRC 3543.1

LAND DESCRIPTION

Three (3) parcels of submerged land situate in the bed of Lake Tahoe, lying adjacent to Lot 2 of fractional Section 17, Township 14 North, Range 17 East, MDM., as shown on Official Government Township Plat approved July 29, 1880, County of El Dorado, State of California, and more particularly described as follows:

PARCEL 1 – PIER & BOATHOUSE

All those lands underlying an existing pier, and opensided covered boathouse lying adjacent to a parcel as described in that Grant Deed recorded September 7, 2004 as Document Number 2004-0072593 of Official Records of said County.

EXCEPTING THEREFROM any portion(s) lying landward of elevation 6223 feet LTD on the shoreline of said Lake Tahoe.

PARCELS 2 & 3 – BUOYS (2)

Two (2) circular parcels of land, being 50 feet in diameter, underlying two (2) existing buoys lying adjacent to said parcel.

Accompanying plat is hereby made part of this description.

END OF DESCRIPTION

Prepared November 5, 2014 by the California State Lands Commission Boundary Unit.

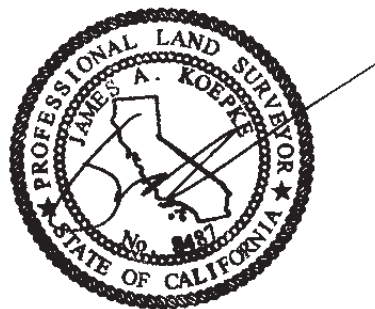

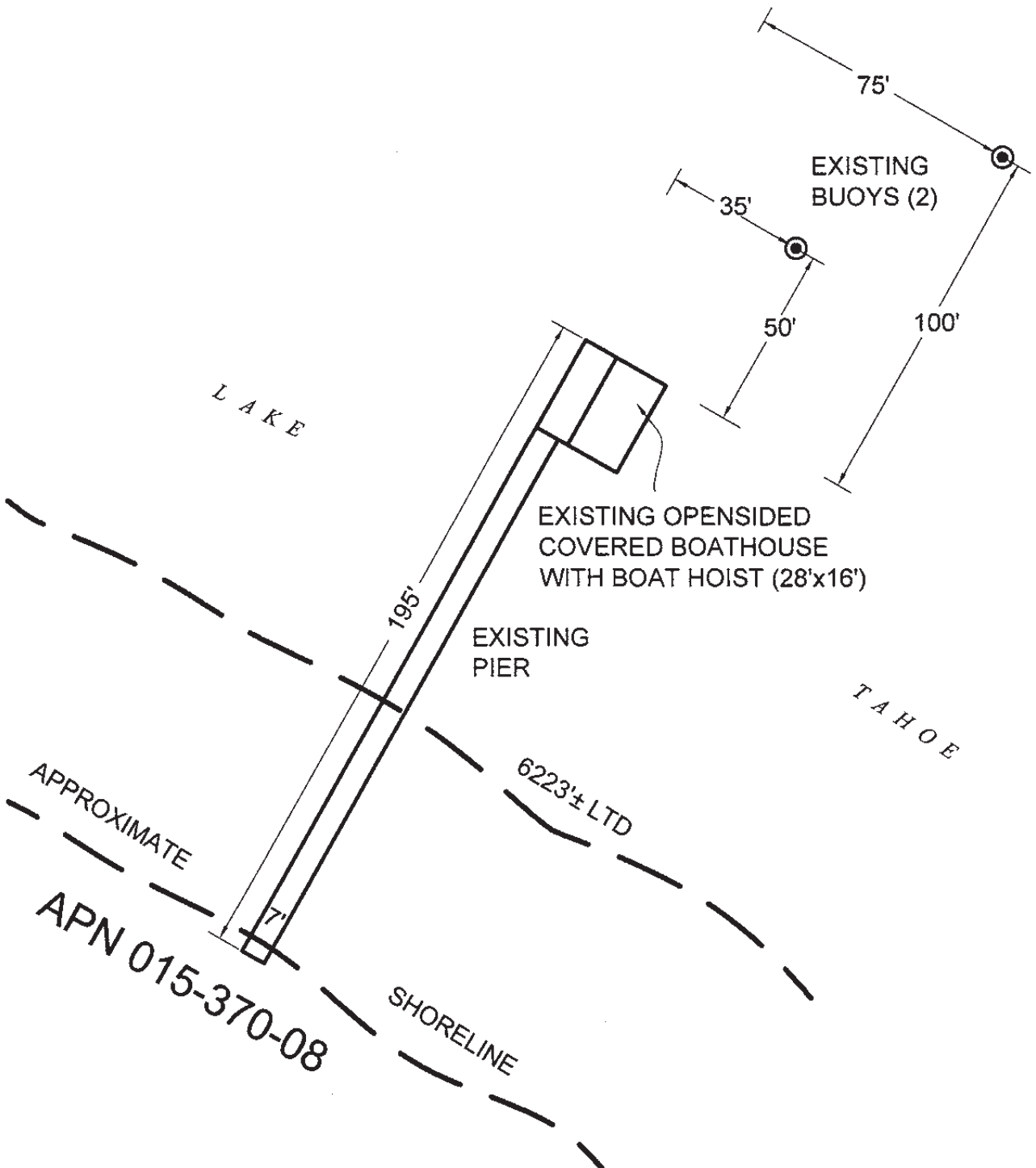

EXHIBIT A

LAND DESCRIPTION PLAT
 PRC 3543.1, SPANOS CORPORATION
 EL DORADO COUNTY

CALIFORNIA STATE
 LANDS COMMISSION



NO SCALE

SITE

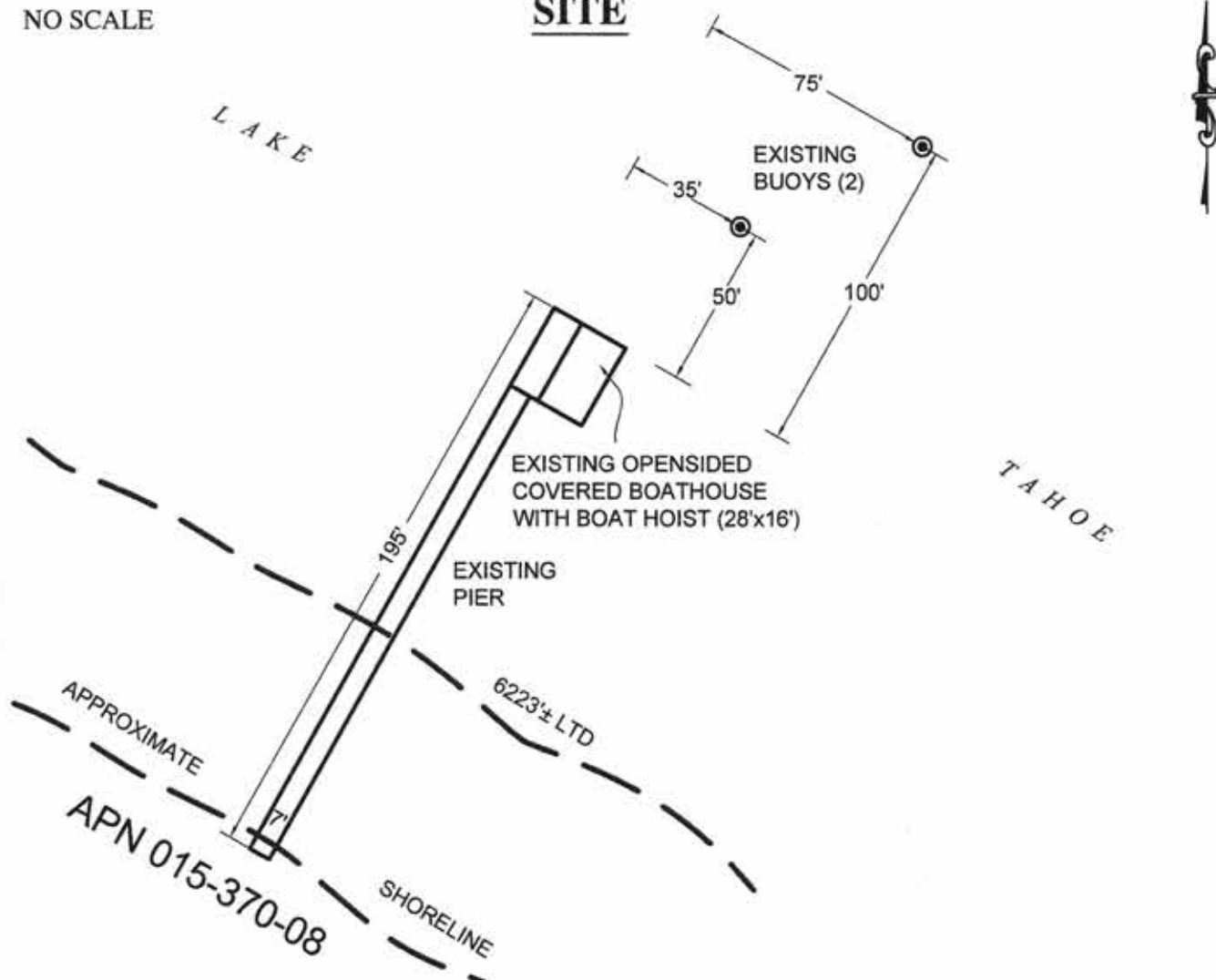

146 QUIET WALK ROAD, NEAR TAHOMA

NO SCALE

LOCATION

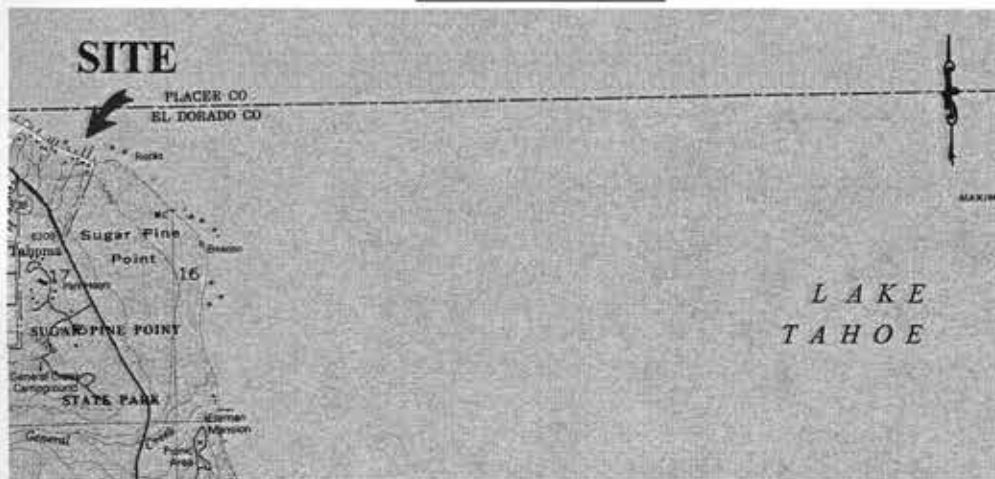

MAP SOURCE: USGS QUAD

This Exhibit is solely for purposes of generally defining the lease premises, is based on unverified information provided by the Lessee or other parties and is not intended to be, nor shall it be construed as, a waiver or limitation of any State interest in the subject or any other property.

Exhibit B

PRC 3543.1
 THE SPANOS CORPORATION
 APN 015-370-08
 GENERAL LEASE -
 RECREATIONAL USE
 EL DORADO COUNTY



MJJ 11/04/2014