

NO SCALE

SITE

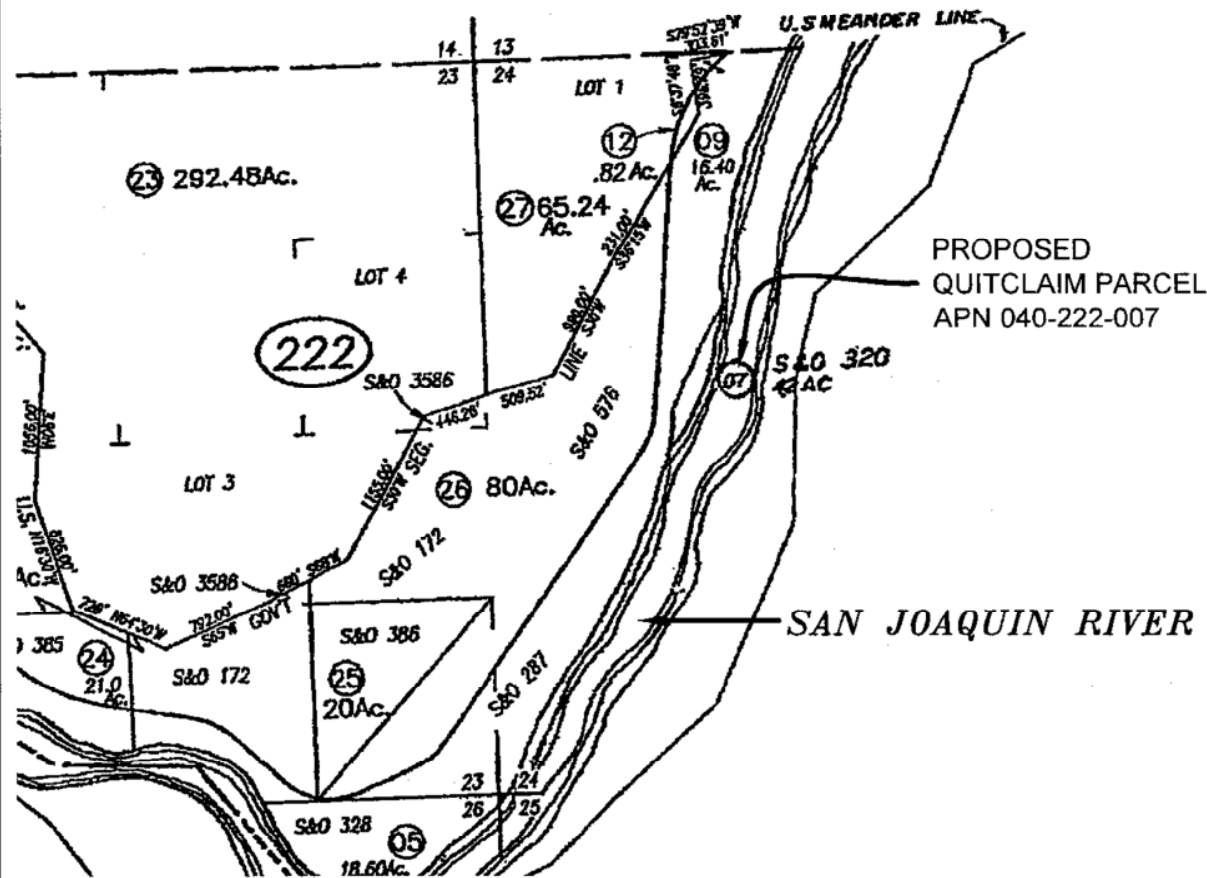

SAN JOAQUIN RIVER, SECTION 24, TOWNSHIP 13 SOUTH, RANGE 16 EAST, M.D.B.&M.

NO SCALE

LOCATION

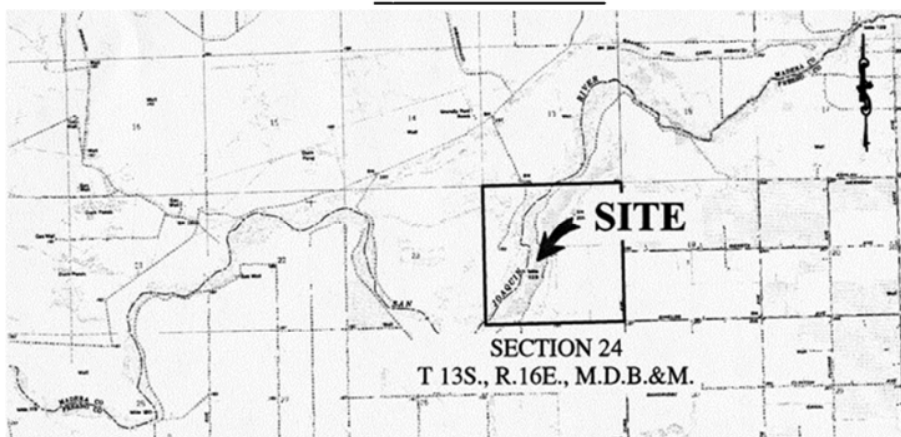

MAP SOURCE: USGS QUAD

This Exhibit is solely for purposes of generally defining the lease premises, is based on unverified information provided by the Lessee or other parties and is not intended to be, nor shall it be construed as, a waiver or limitation of any State interest in the subject or any other property.

Exhibit A

W 26486
PROPOSED QUITCLAIM
TO STATE
HANNA, R.W. TRUST
APN 040-222-007
MADERA COUNTY

