

NO SCALE

**SHEET 1 of 2**

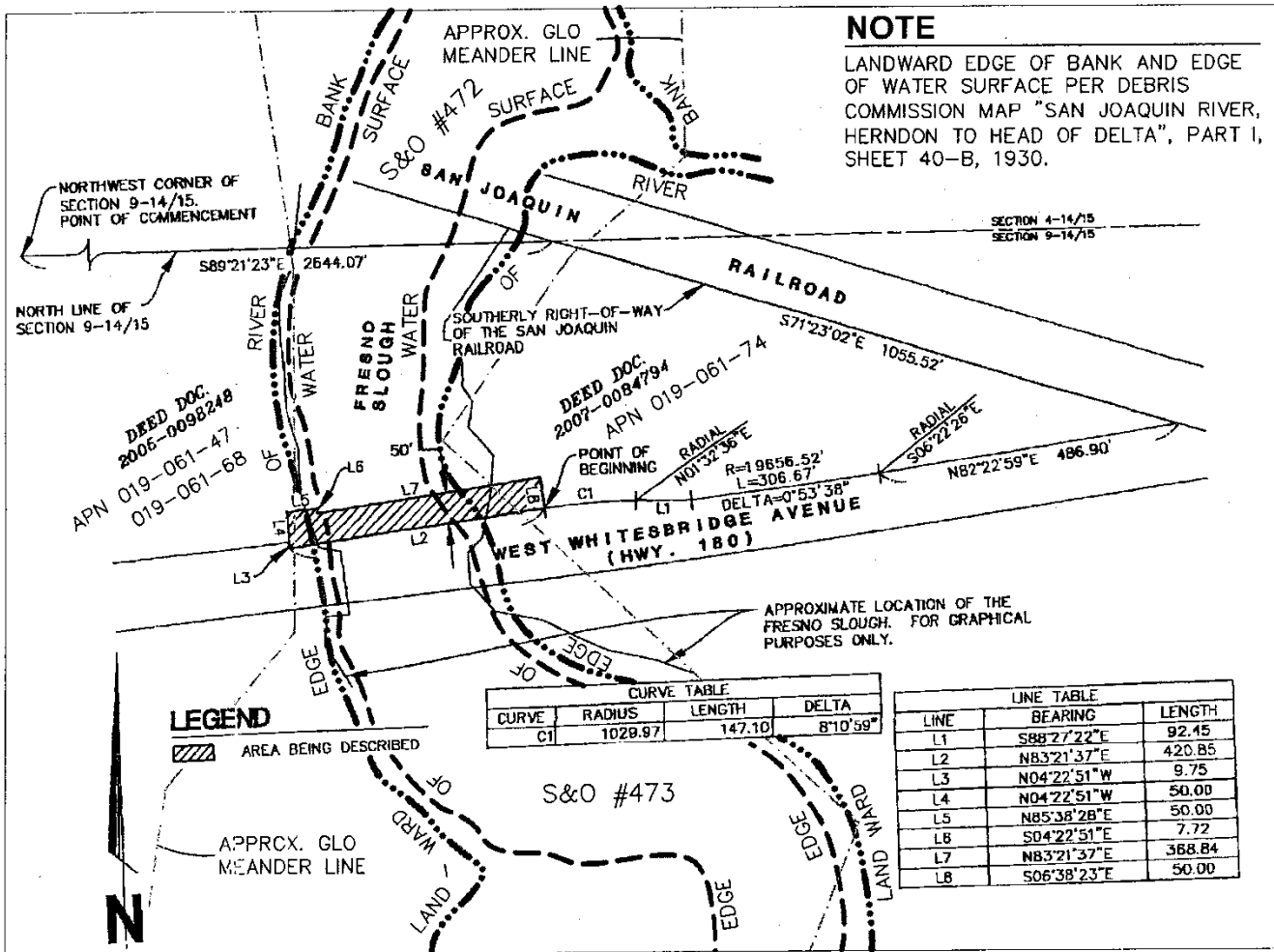

**GILL RANCH STORAGE LLC, PIPELINE CROSSING**

NO SCALE

**LOCATION**

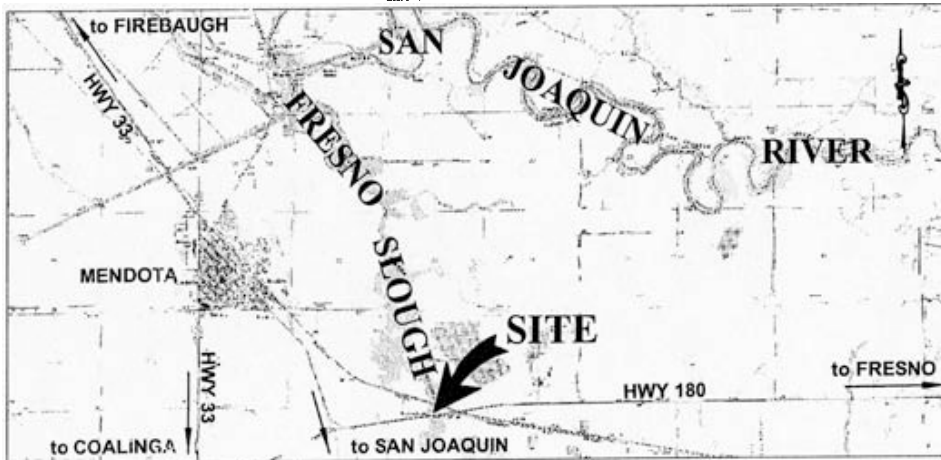

**Exhibit A**

WP 8863.1  
 GILL RANCH STORAGE LLC  
 GENERAL LEASE  
 RIGHT OF WAY USE  
 FRESNO COUNTY



This Exhibit is solely for purposes of generally defining the lease premises, is based on unverified information provided by the Lessee or other parties and is not intended to be, nor shall it be construed as, a waiver or limitation of any State interest in the subject or any other property.

NO SCALE

**SHEET 2 of 2**

LINE TABLE		
LINE	BEARING	LENGTH
L1	N90°00'00"E	131.96
L2	N11°47'55"E	771.73'

--- LANDWARD EDGE OF RIVER BANK  
 - - - EDGE OF WATER SURFACE

PER DEBRIS COMMISSION MAP  
 "SAN JOAQUIN RIVER, HERNDON  
 TO HEAD OF DELTA", PART I,  
 SHEET 41, 1914-15

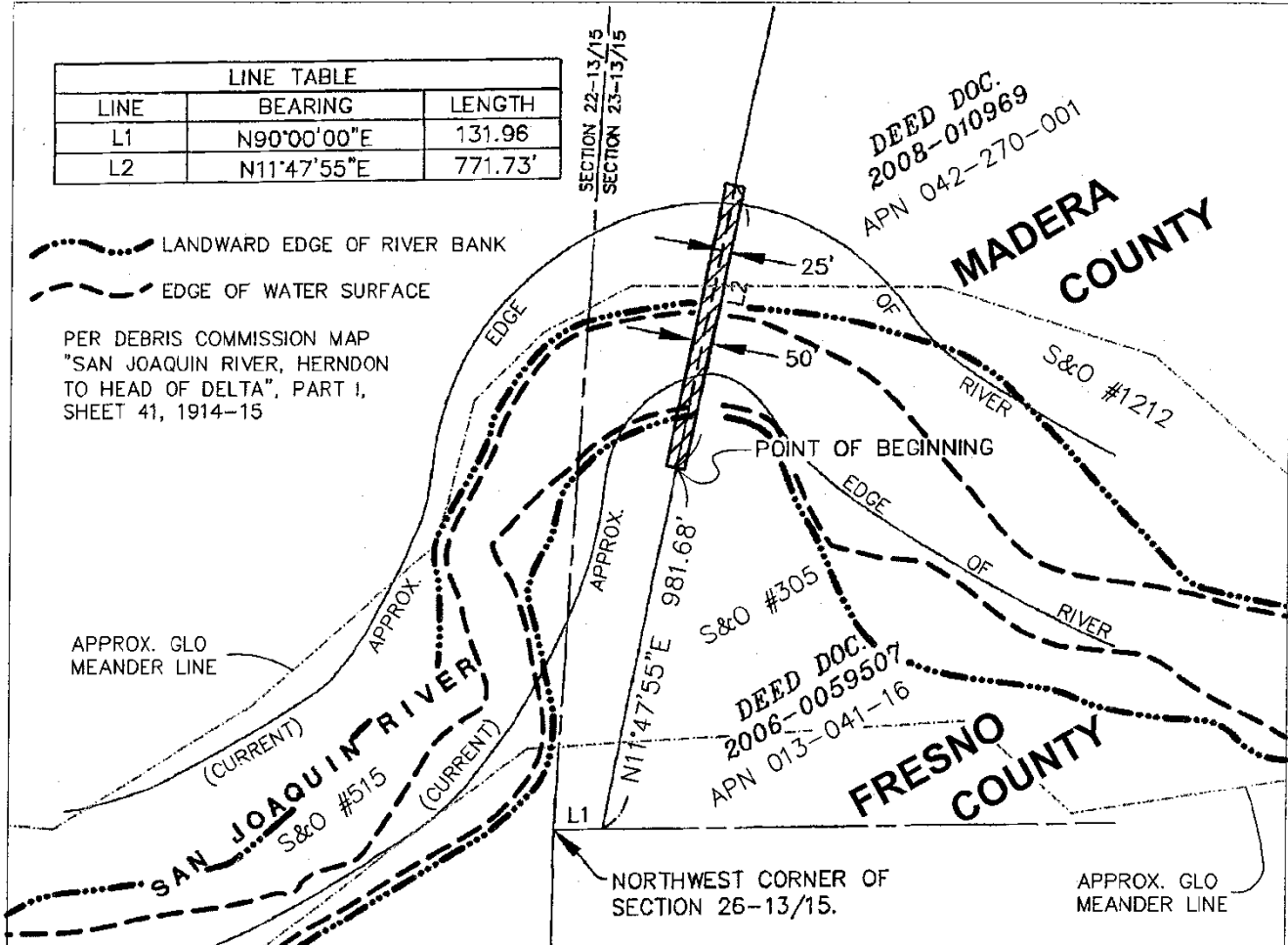

**GILL RANCH STORAGE LLC, PIPELINE CROSSING**

NO SCALE

**LOCATION**

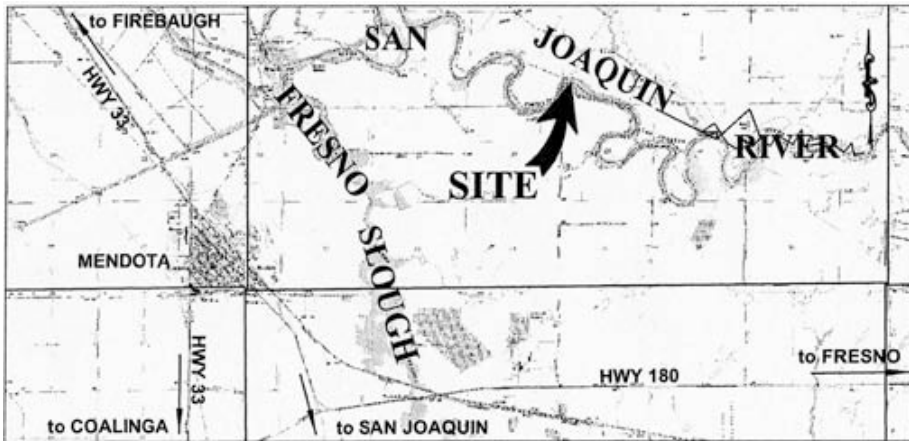

MAP SOURCE: USGS QUAD

**Exhibit A**

WP 8863.1  
 GILL RANCH STORAGE LLC  
 GENERAL LEASE  
 RIGHT OF WAY USE  
 FRESNO & MADERA  
 COUNTIES



EAP 12/09

This Exhibit is solely for purposes of generally defining the lease premises, is based on unverified information provided by the Lessee or other parties and is not intended to be, nor shall it be construed as, a waiver or limitation of any State interest in the subject or any other property.