

NO SCALE

**SITE**

LINE	BEARING	DISTANCE
L1	N00°14'37"W	282.75'
L2	N67°35'57"E	314.71'
L3	N73°05'26"E	647.05'
L4	N73°48'58"E	742.81'
L5	N75°33'31"E	801.33'
L6	N76°56'13"E	1063.88'
L7	S88°44'17"E	1146.12'
L8	S88°19'51"E	308.91'
L9	N00°06'26"W	51.47'
L10	S81°18'18"E	119.06'
L11	N00°14'37"W	244.88'
L12	N00°14'37"W	256.93'

CURVE	RADIUS	DELTA	LENGTH	TANGENT
C1	10150.00'	12°53'09"	2282.74'	1148.20'
C2	9800.00'	15°13'42"	2604.67'	1310.06'
C3	6150.00'	3°08'47"	334.16'	167.12'
C4	6150.00'	12°19'40"	1323.23'	664.16'

**LEGEND**  
 A.P.N. = ASSESSORS PARCEL NUMBER  
 C = CENTERLINE  
 P.C.C. = POINT OF COMMENCEMENT  
 P.O.T. = POINT OF TERMINATION  
 R/W = RIGHT OF WAY  
 T.P.O.B. = TRUE POINT OF BEGINNING

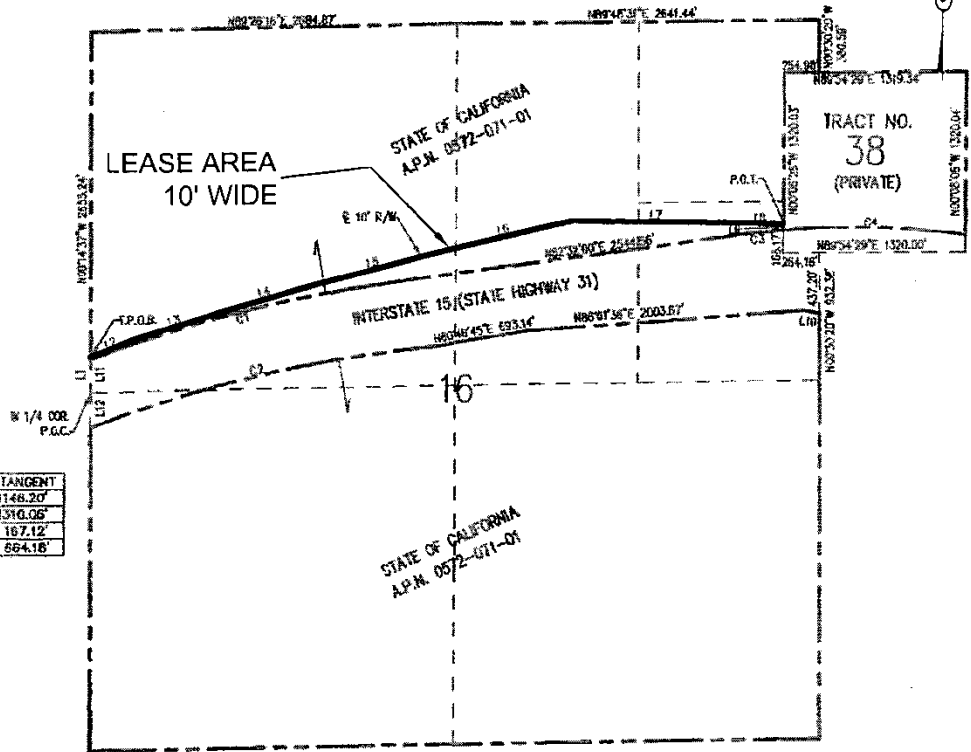

**PORTION OF SECTION 16 T16N, R13E, SBM**

NO SCALE

**LOCATION**

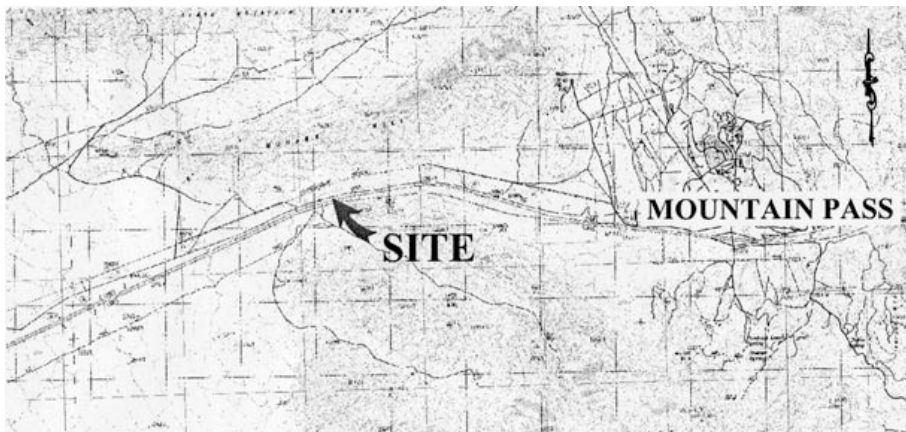

MAP SOURCE: USGS QUAD

**Exhibit B-5**

PRC 7201.2  
 SPRINT  
 APN 0572-071-01  
 GENERAL LEASE  
 RIGHT-OF-WAY USE  
 SAN BERNARDINO CO.



This Exhibit is solely for purposes of generally defining the lease premises, is based on unverified information provided by the Lessee or other parties and is not intended to be, nor shall it be construed as, a waiver or limitation of any State interest in the subject or any other property.