

NO SCALE

SITES 1&2

SITE 3

SITE 4

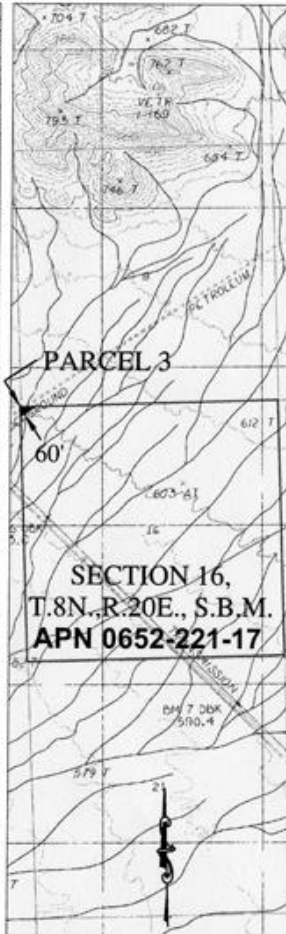
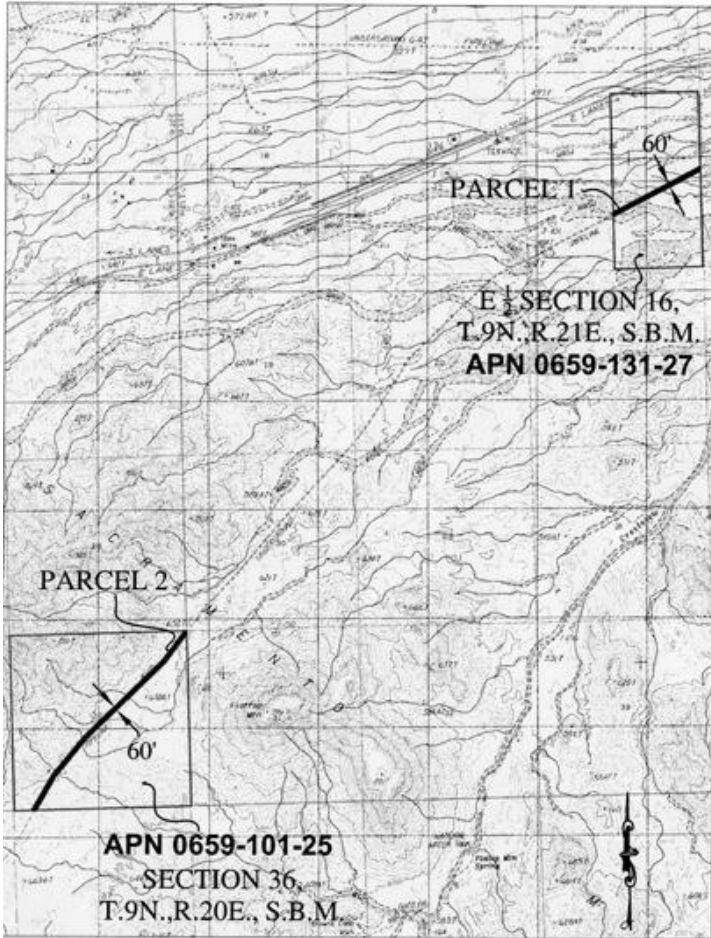

STATE SCHOOL LANDS

PORTIONS OF SECTION 16, T.9N.,R.21E., SECTION 36, T.9N.,R.20E., SECTION 16, T.8N.,R.20E., AND SECTION 16, T.7N.,R.18E., SAN BERNARDINO MERIDIAN

NO SCALE

LOCATION

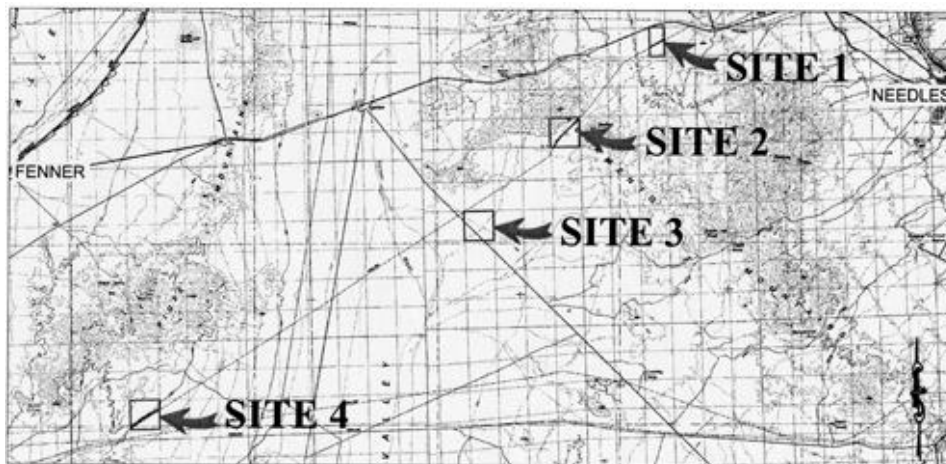

Exhibit C

PRC 8255.2
QUESTAR SOUTHERN
TRAILS PIPELINE
APNs 0659-131-27,0659-101-25,
0652-221-17, 0655-211-15
LEASE AMENDMENT
SAN BERNARDINO COUNTY



This Exhibit is solely for purposes of generally defining the lease premises, is based on unverified information provided by the Lessee or other parties and is not intended to be, nor shall it be construed as, a waiver or limitation of any State interest in the subject or any other property.