

NO SCALE

SITE

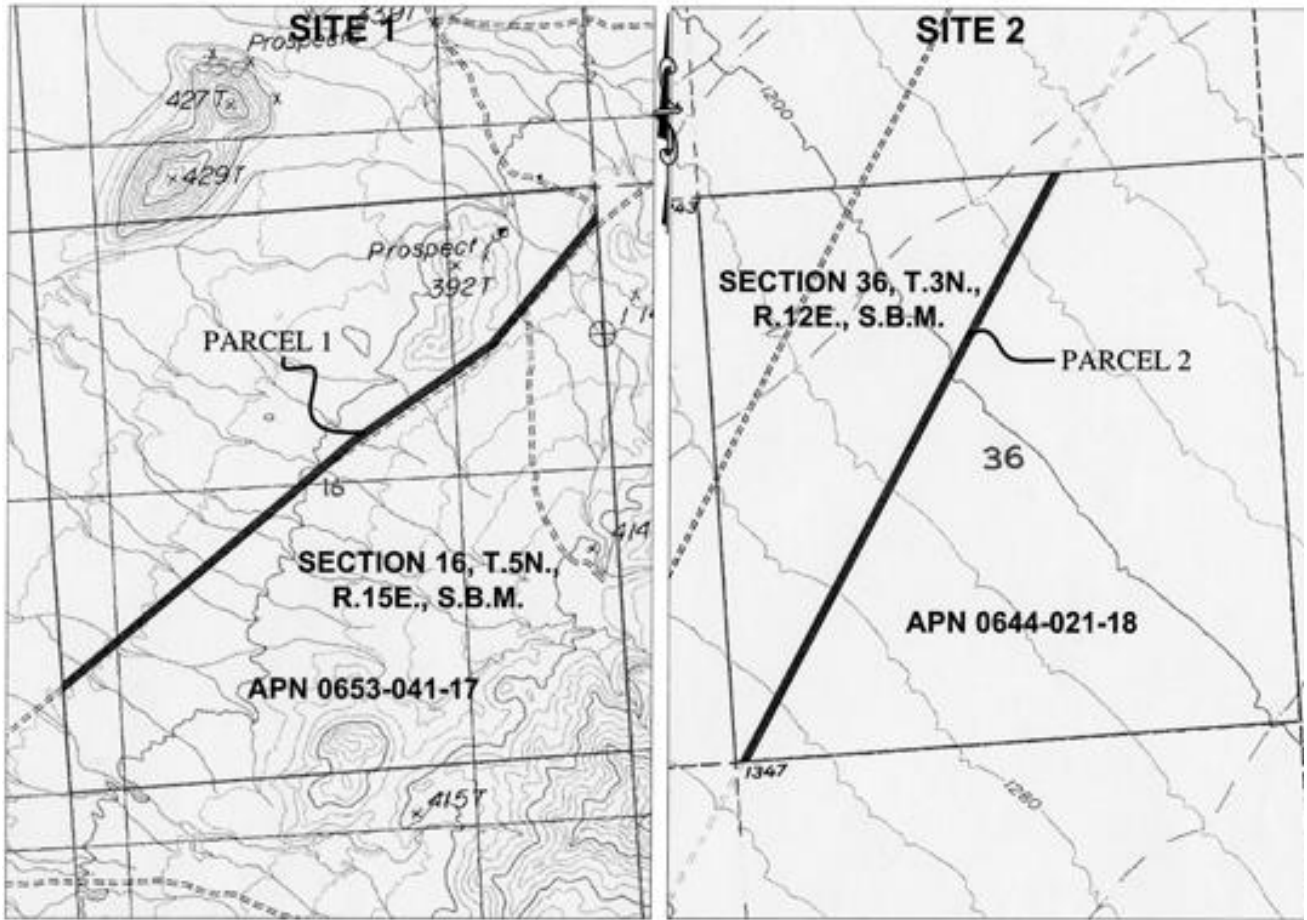

STATE SCHOOL LANDS

PORTION OF SECTION 16, TOWNSHIP 5 NORTH, RANGE 15 EAST, AND PORTION OF SECTION 36, TOWNSHIP 3 NORTH, RANGE 12 EAST, SAN BERNARDINO MERIDIAN

NO SCALE

LOCATION



MAP SOURCE: USGS QUAD

Exhibit A

PRC 8255.2
 QUESTAR SOUTHERN
 TRAILS PIPELINE
 APNs 0644-021-18 &
 0653-041-17
 GENERAL LEASE - RIGHT
 OF WAY USE
 SAN BERNARDINO COUNTY



SITE

TWP 04/09

This Exhibit is solely for purposes of generally defining the lease premises, is based on unverified information provided by the Lessee or other parties and is not intended to be, nor shall it be construed as, a waiver or limitation of any State interest in the subject or any other property.