

NO SCALE

SITE

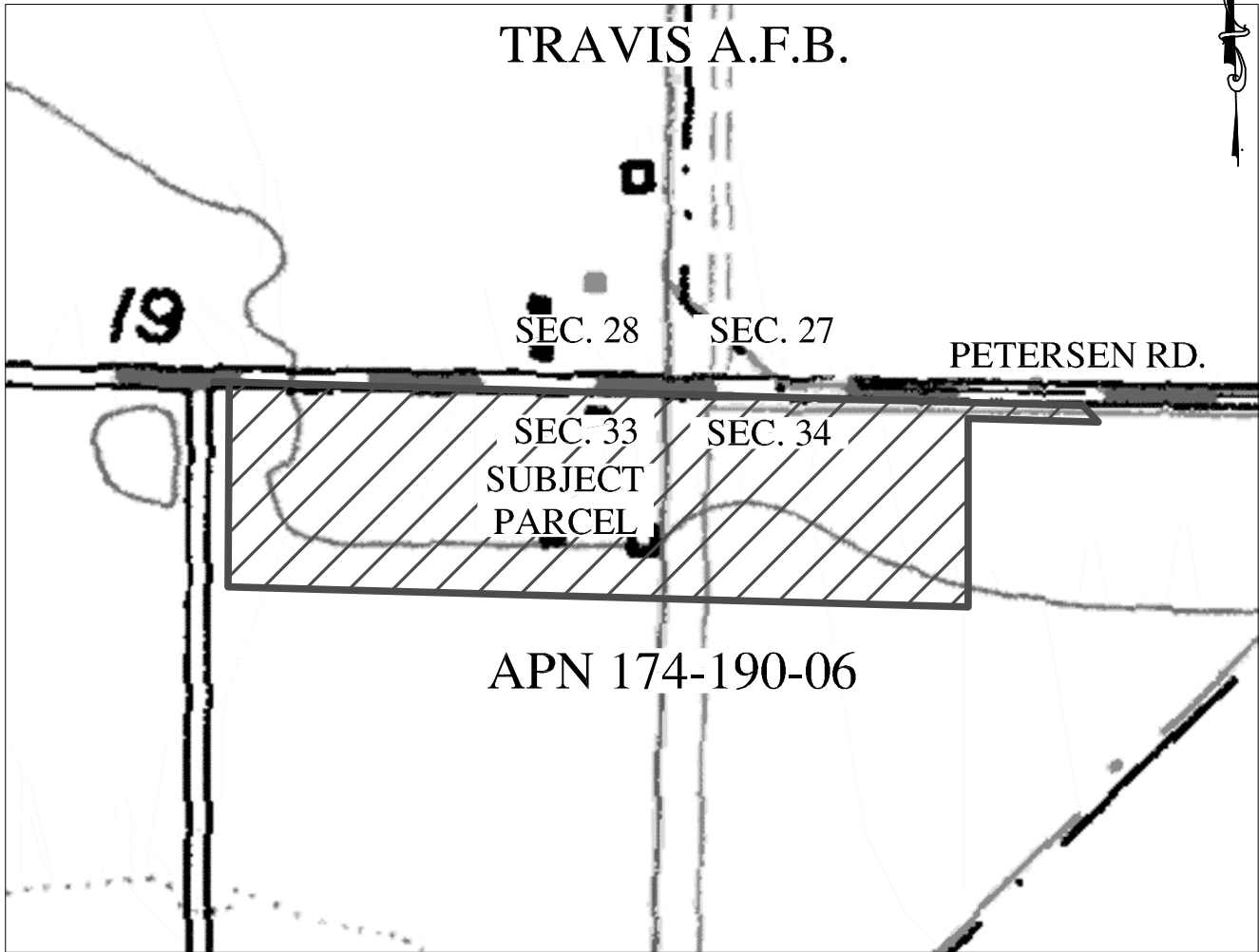

12.94 acres of land, more or less, situated in Solano County  
Case 02172 USDC ED

NO SCALE

LOCATION

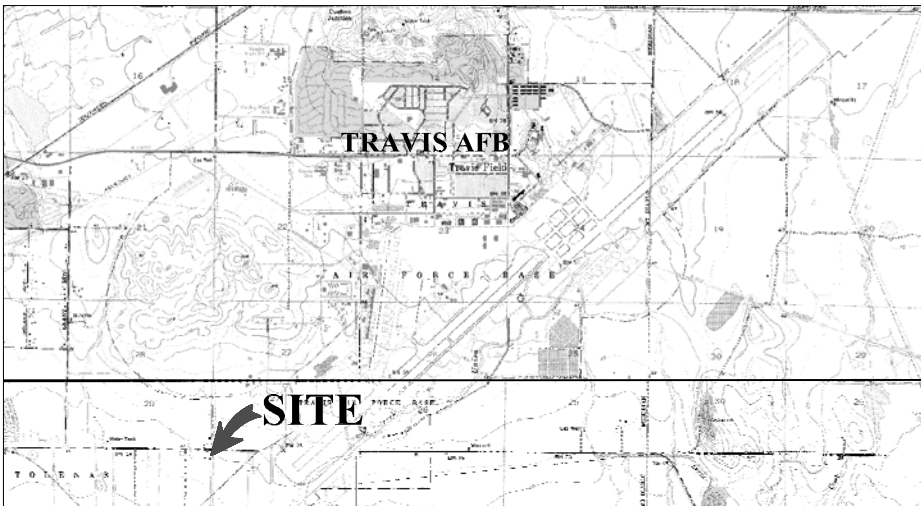

MAP SOURCE: USGS QUAD

**Exhibit A**

W 503.1991  
PORTION OF  
APN: 174-190-06  
DISCLAIMER OF  
STATE INTEREST  
SOLANO COUNTY



This Exhibit is solely for purposes of generally defining the subject parcel premises. This Exhibit is based on unverified information provided by other parties and is not intended to be, nor shall it be construed as, a waiver of limitation of any State interest of any other property.