

NO SCALE

# SITE PLAN

## EXISTING NORTH BUOY FIELD

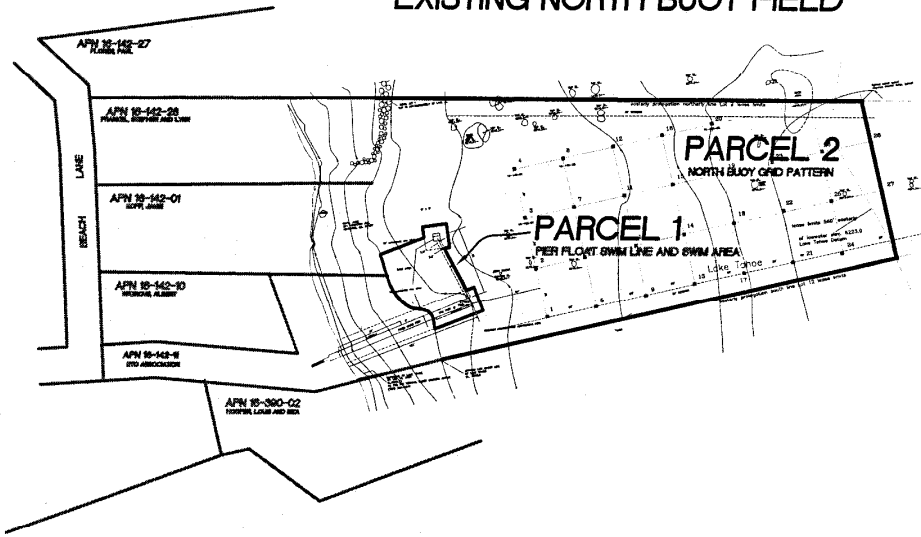

**NORTH BUOY FIELD NOTE:**  
 THE DRAWING DEPICTS THE SOUTH BUOY FIELD AND 26 BUOYS, HOWEVER, ONLY 22 BUOYS ARE OWNED/MAINTAINED BY RTO THE REMAINING 4 BUOYS ARE DEDICATED TO THE TWO LITTORAL PROPERTY OWNERS.

## EXISTING SOUTH BUOY FIELD

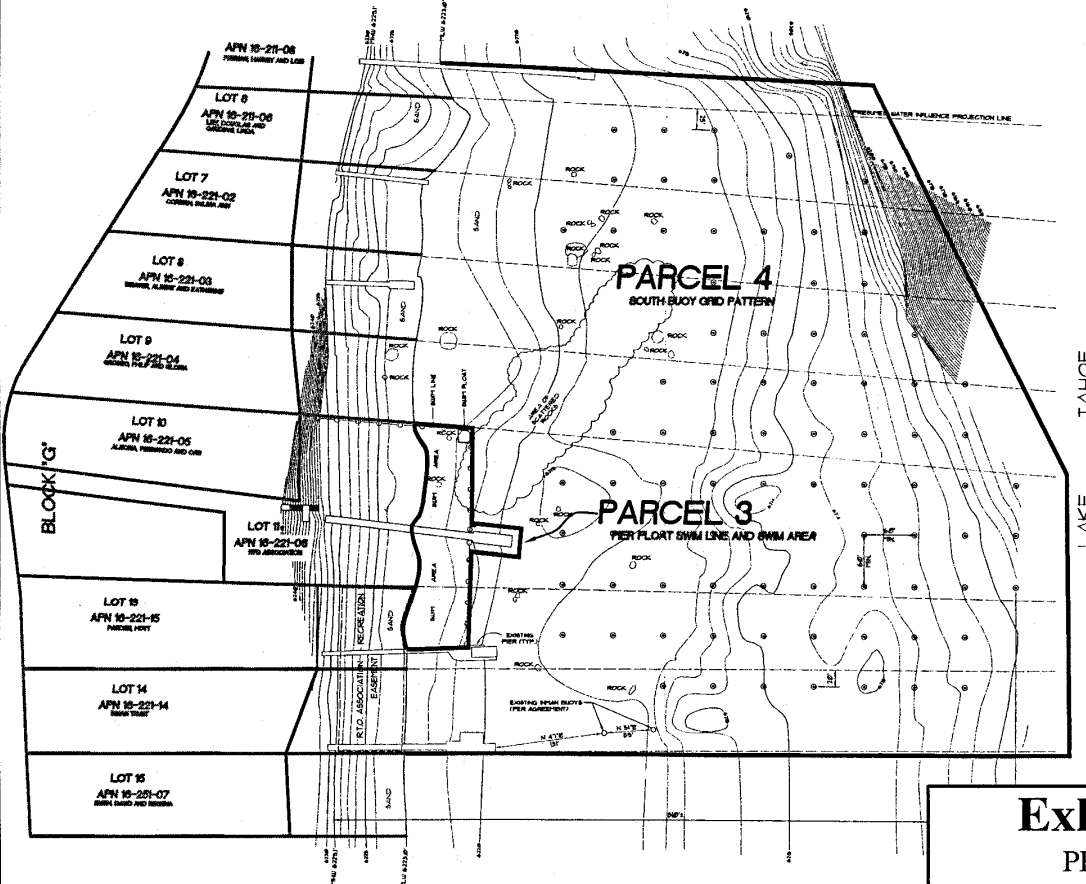

**SOUTH BUOY FIELD NOTE:**  
 THE DRAWING DEPICTS THE SOUTH BUOY FIELD AND 87 BUOYS, HOWEVER, ONLY 75 BUOYS ARE OWNED/MAINTAINED BY RTO THE REMAINING 12 BUOYS ARE DEDICATED TO THE SIX LITTORAL PROPERTY OWNERS.

This Exhibit is solely for purposes of generally defining the lease premises, is based on unverified information provided by the Lessee or other parties and is not intended to be, nor shall it be construed as, a waiver or limitation of any State interest in the subject or any other property.

**Exhibit A**  
 PRC 5676  
 GENERAL LEASE  
 RECREATIONAL USE  
 LAKE TAHOE  
 EL DORADO COUNTY