

MINUTE ITEM
This Calendar Item No. C44
was approved as Minute Item
No. 44 by the State Lands
Commission by a vote of 3
to 0 at its 2-5-01
meeting.

**CALENDAR ITEM
C44**

A 4

02/05/01

S 1

W 22054

J. Ludlow

RECREATIONAL PIER LEASE

APPLICANT:

The Ronald A. Carter 1993 Qualified Personal Residence Trust, Jeffrey Michael Carter, Jill Ellen Kausen and Gregory Scott Carter, Co-Trustees, and the Carolyn Jean Carter 1993 Qualified Personal Residence Trust
1835 Monroe Circle
Los Banos, CA 93635

AREA, LAND TYPE, AND LOCATION:

Sovereign lands in Lake Tahoe, near Tahoe City, Placer County.

AUTHORIZED USE:

Use and maintenance of two existing mooring buoys as shown on the attached Exhibit A.

LEASE TERM:

Ten years, beginning November 1, 2000.

CONSIDERATION:

No monetary consideration pursuant to Public Resources Code section 6503.5.

SPECIFIC LEASE PROVISIONS:

Insurance:

Liability insurance with coverage of no less than \$300,000.

Other:

This lease is conditioned on Lessee obtaining authorization from the Tahoe Regional Planning Agency (TRPA) for the mooring buoys within two years after the adoption of the Lake Tahoe Shorezone Amendments-Draft Environmental Impact Statement (EIS) and approval of the ordinances based on the EIS.

CALENDAR PAGE	000234
MINUTE PAGE	000261

CALENDAR ITEM NO. C44 (CONT'D)

OTHER PERTINENT INFORMATION:

1. Applicants qualify for a Recreational Pier Lease because they are natural persons who have improved the littoral land with, and use the upland for, a single-family dwelling. The Ronald A. Carter 1993 Qualified Personal Residence Trust, Jeffrey Michael Carter, Jill Ellen Kausen and Gregory Scott Carter, Co-Trustees, and the Carolyn Jean Carter 1993 Qualified Personal Residence Trust are now applying for a new Recreational Pier Lease.

2. Pursuant to the Commission's delegation of authority and the State CEQA Guidelines (Title 14, California Code of Regulations, section 15061), the staff has determined that this activity is exempt from the requirements of the CEQA as a categorically exempt project. The project is exempt under Class 3, New Construction of Small Structures; Title 2, California Code of Regulations, section 2905 (c)(3).

Authority: Public Resources Code section 21084 and Title 14, California Code of Regulations, section 15300 and Title 2, California Code of Regulations, section 2905.

3. This activity involves lands identified as possessing significant environmental values pursuant to Public Resources Code sections 6370, et seq. Based upon the staff's consultation with the persons nominating such lands and through the CEQA review process, it is the staff's opinion that the project, as proposed, is consistent with its use classification.

APPROVALS OBTAINED:

U. S. Army Corps of Engineers (one mooring buoy)

FURTHER APPROVALS REQUIRED:

Buoys: Tahoe Regional Planning Agency (both mooring buoys)

U. S. Army Corps of Engineers (one mooring buoy)

EXHIBIT:

A. Location and site map

PERMIT STREAMLINING ACT DEADLINE:

N/A

CALENDAR PAGE	000235
MINUTE PAGE	0000262

CALENDAR ITEM NO. C44 (CONT'D)

RECOMMENDED ACTION:

IT IS RECOMMENDED THAT THE COMMISSION:

CEQA FINDING:

FIND THAT THE ACTIVITY IS EXEMPT FROM THE REQUIREMENTS OF THE CEQA PURSUANT TO TITLE 14, CALIFORNIA CODE OF REGULATIONS, SECTION 15061 AS A CATEGORICALLY EXEMPT PROJECT, CLASS 3, NEW CONSTRUCTION OF SMALL STRUCTURES; TITLE 2, CALIFORNIA CODE OF REGULATIONS, SECTION 2905 (c)(3).

SIGNIFICANT LANDS INVENTORY FINDING:

FIND THAT THIS ACTIVITY IS CONSISTENT WITH THE USE CLASSIFICATION DESIGNATED BY THE COMMISSION FOR THE LAND PURSUANT TO PUBLIC RESOURCES CODE SECTIONS 6370, ET SEQ.

AUTHORIZATION:

AUTHORIZE ISSUANCE TO THE RONALD A. CARTER 1993 QUALIFIED PERSONAL RESIDENCE TRUST, JEFFREY MICHAEL CARTER, JILL ELLEN KAUSEN AND GREGORY SCOTT CARTER, CO-TRUSTEES, AND THE CAROLYN JEAN CARTER 1993 QUALIFIED PERSONAL RESIDENCE TRUST OF A TEN-YEAR RECREATIONAL PIER LEASE, BEGINNING NOVEMBER 1, 2000, FOR USE AND MAINTENANCE OF TWO EXISTING MOORING BUOYS ON THE LAND SHOWN ON EXHIBIT A ATTACHED AND BY THIS REFERENCE MADE A PART HEREOF; NO MONETARY CONSIDERATION PURSUANT TO PUBLIC RESOURCES CODE SECTION 6503.5; LIABILITY INSURANCE WITH COVERAGE OF NO LESS THAN \$300,000.

CALENDAR PAGE	000236
MINUTE PAGE	000263

NO SCALE

SITE MAP

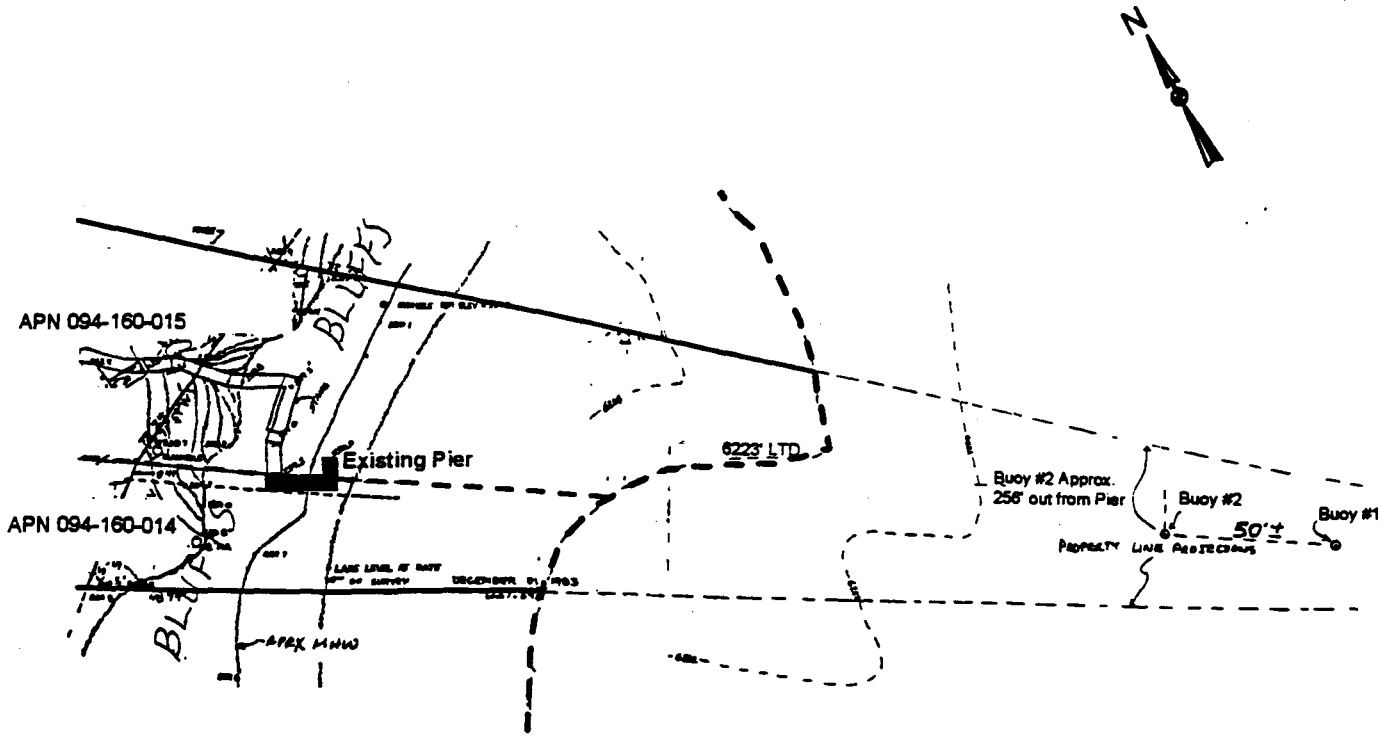

1830 North Lake Blvd

NO SCALE

LOCATION MAP

Lake Tahoe

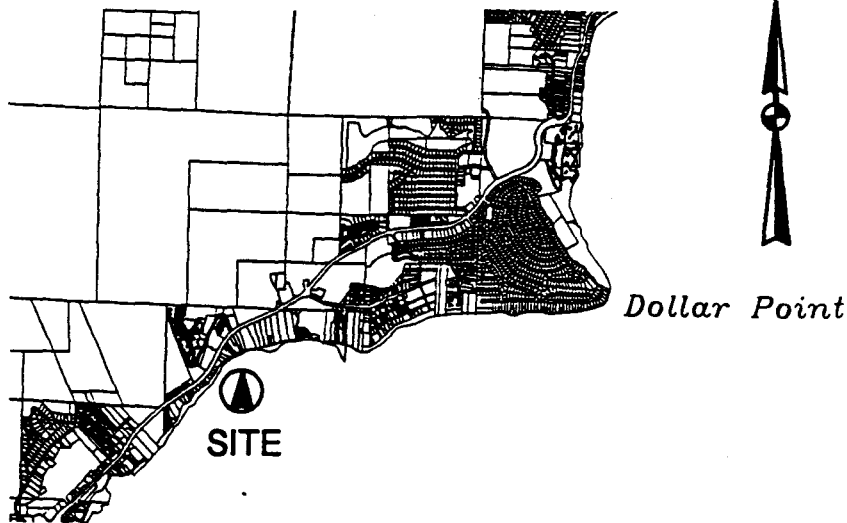
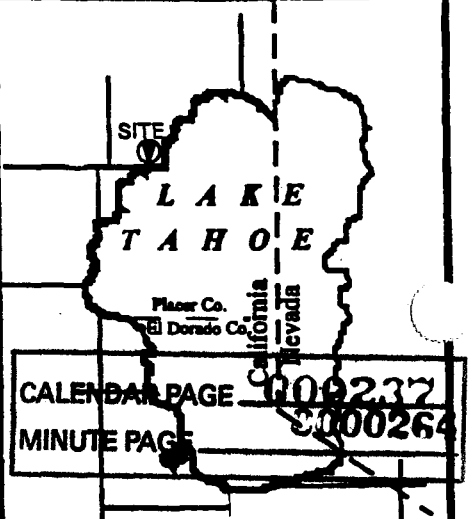

Exhibit A
 W22054
 APN(s) 094-160-014,015
 Lake Tahoe
 PLACER COUNTY



This Exhibit is solely for purposes of generally defining the lease premises, and is not intended to be, nor shall it be construed as, a waiver or limitation of any State interest in the subject or any other property.