

MINUTE ITEM

This Calendar Item No. C22 was approved as Minute Item No. 22 by the California State Lands Commission by a vote of 3 to 6 at its 12-3-99 meeting.

**CALENDAR ITEM
C22**

A 29, 37

12/03/99

S 18

PRC 8129.9

W 24814

M. Howe

GENERAL LEASE - PUBLIC AGENCY USE

LESSEE:

California Department of Fish and Game
1416 Ninth Street, 12th Floor
Sacramento, California 95814

AREA, LAND TYPE, AND LOCATION:

5,125± acres, more or less, of sovereign lands located near the town of Lompoc, Santa Barbara County commonly referred to as the "Burton Mesa Property".

AUTHORIZED USE:

Management, operation and maintenance of sovereign lands.

LEASE TERM:

49 years, beginning December 4, 1999.

CONSIDERATION:

The public use and benefit; with the State reserving the right at any time to set a monetary rent if the Commission finds such action to be in the State's best interest.

OTHER PERTINENT INFORMATION:

1. The State, acting through the California State Lands Commission (CSLC), received this property as "Sovereign Land" from Union Oil Company of California (UNOCAL) as part of a settlement agreement reached in July 1991. The settlement agreement between the CSLC and UNOCAL resolved issues regarding UNOCAL activities in the Long Beach area of California. This property (among others in California) was included in the agreement because of the high value of its environmentally sensitive resources. The acreage is one of the last significant natural stands of Burton Mesa Chaparral. Staff is recommending that the California Department of Fish and Game take over management responsibility of the property to ensure it 's environmentally sensitive values.

CALENDAR PAGE	000107
MINUTE PAGE	0006783

CALENDAR ITEM NO. C22 (CONT'D)

2. Pursuant to the Commission's delegation of authority and the State CEQA Guidelines (Title 14, California Code of Regulations, section 15061), the staff has determined that this activity is exempt from the requirements of the CEQA as a categorically exempt project. The project is exempt under Class 7, Actions by Regulatory Agencies for Protection of Natural Resources; Title 2, California Code of Regulations, section 2905 (f)(1).

Authority: Public Resources Code section 21084 and Title 14, California Code of Regulations, section 15300 and Title 2, California Code of Regulations, section 2905.

3. The Commission has taken ownership of the property as lands taking on the legal characteristics of sovereign lands.

This activity involves lands which were not identified in 1975 as possessing significant environmental values pursuant to Public Resources Code sections 6370, et seq. And therefore use classifications for such lands have not been designated. Therefore, the finding of the project's consistency with the use classification as required by Title 2, California Code of Regulations, section 2954 is not applicable.

However, the Commission has declared that all sovereign lands are "significant" by nature of their public ownership. Since such declaration of significance is not based upon the requirements and criteria of Public Resources Code sections 6370, et seq.

EXHIBITS:

- A. Location Map
- B. Site Map

PERMIT STREAMLINING ACT DEADLINE:

N/A

RECOMMENDED ACTION:

IT IS RECOMMENDED THAT THE COMMISSION:

CEQA FINDING:

FIND THAT THE ACTIVITY IS EXEMPT FROM THE REQUIREMENTS OF THE CEQA PURSUANT TO TITLE 14, CALIFORNIA CODE OF

CALENDAR PAGE	000108
MINUTE PAGE	0006784

CALENDAR ITEM NO. **C22** (CONT'D)

REGULATIONS, SECTION 15061 AS A CATEGORICALLY EXEMPT PROJECT, CLASS 7, ACTIONS BY REGULATORY AGENCIES FOR PROTECTION OF NATURAL RESOURCES; TITLE 2, CALIFORNIA CODE OF REGULATIONS, SECTION 2905 (f)(1).

AUTHORIZATION:

AUTHORIZE ISSUANCE TO THE CALIFORNIA DEPARTMENT OF FISH AND GAME OF A GENERAL LEASE - PUBLIC AGENCY USE, BEGINNING DECEMBER 4, 1999, FOR A TERM OF FORTY-NINE YEARS, FOR MANAGEMENT, OPERATION AND MAINTENANCE OF SOVEREIGN LANDS AS SHOWN ON EXHIBIT B ATTACHED AND BY THIS REFERENCE MADE A PART HEREOF.

CALENDAR PAGE	000109
MINUTE PAGE	0006785

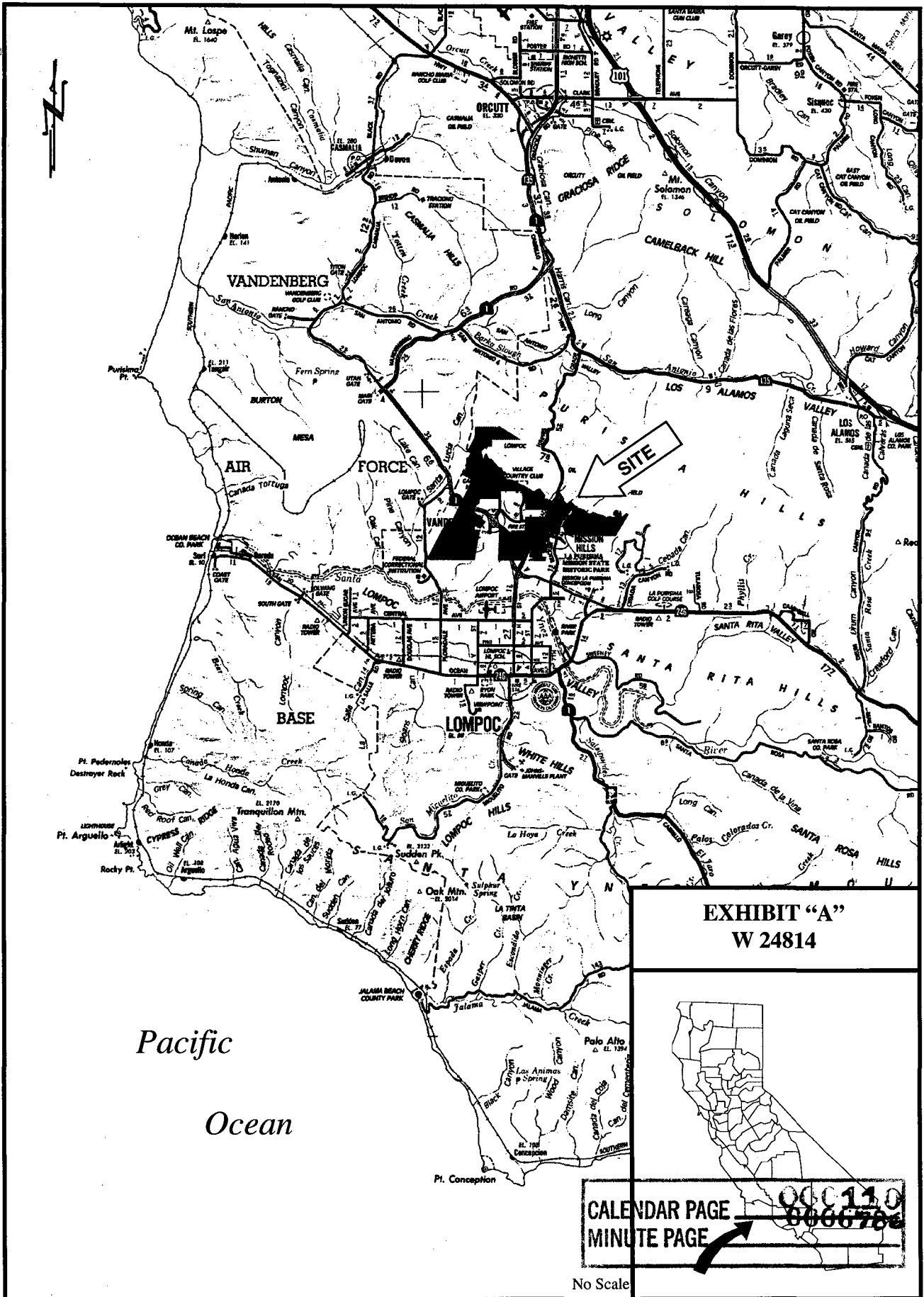
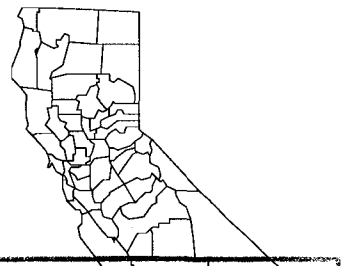

EXHIBIT "A"
W 24814



CALENDAR PAGE
 MINUTE PAGE

000110
0066706

No Scale



Lease Area

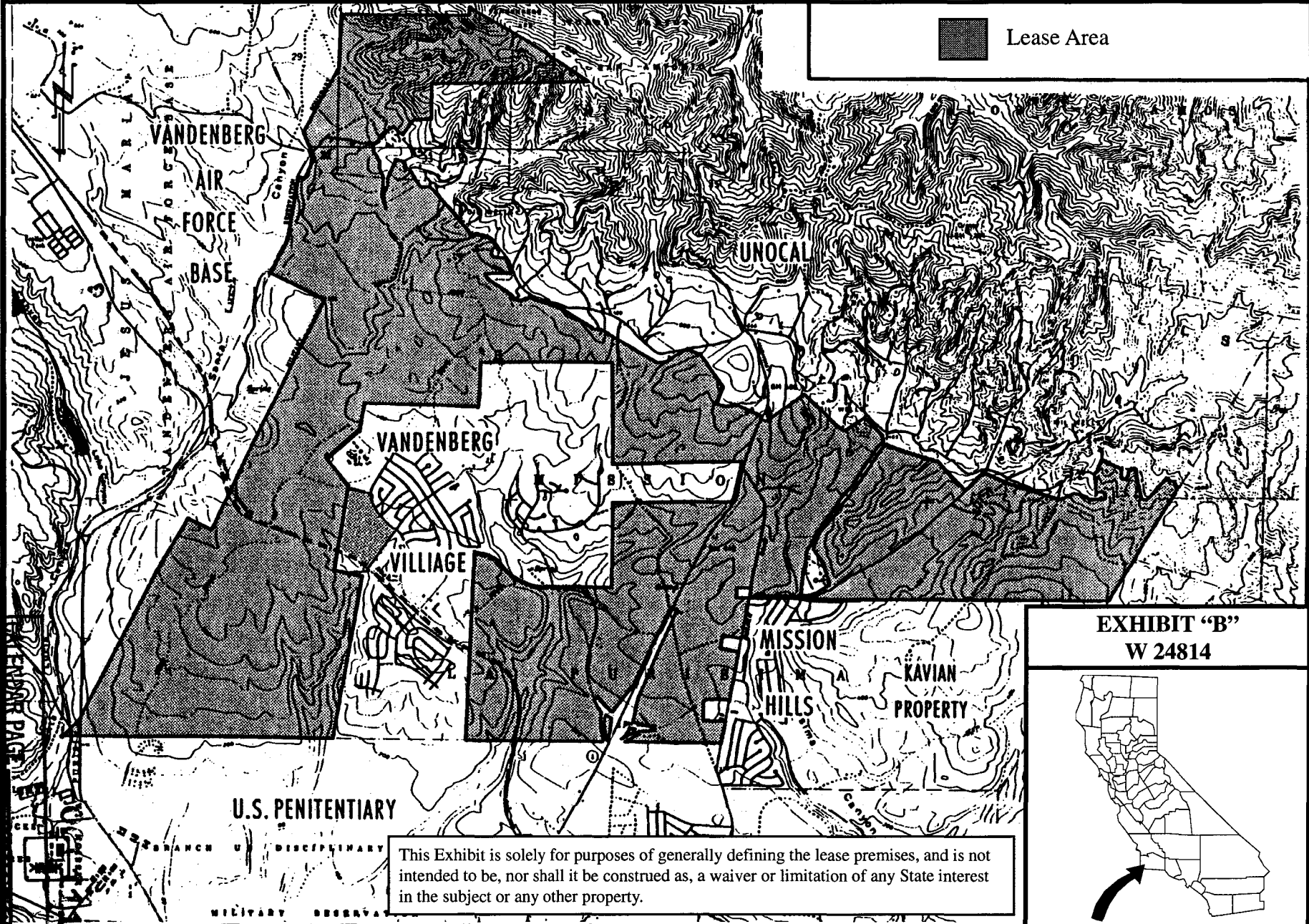

EXHIBIT "B"
W 24814



This Exhibit is solely for purposes of generally defining the lease premises, and is not intended to be, nor shall it be construed as, a waiver or limitation of any State interest in the subject or any other property.

MINUTE PAGE

MINUTE PAGE

0000757