

CALENDAR ITEM

C23

MINUTE ITEM
This Calendar Item No. _____
was approved as Minute Item
No. _____ by the State Lands
Commission by a vote of _____
to _____ of its _____
meeting

A 17

S 5

05/26/94

WP 6527

Jones

PRC.6527

**GENERAL LEASE - RECREATIONAL AND
PROTECTIVE STRUCTURE USE**

APPLICANT:

Anthony J. and Patricia M. Bova
2039 Cove Circle
Stockton, California 95204

LOCATION:

Tide and submerged land, San Joaquin River, San Joaquin
County.

EXHIBITS:

A. Site Map.

B. Location Map.

AB 884:

N/A

RECOMMENDED ACTION:

IT IS RECOMMENDED THAT THE COMMISSION:

CEQA

FINDINGS:

FIND THAT THE ACTIVITY IS EXEMPT FROM THE REQUIREMENTS OF
THE CEQA PURSUANT TO 14 CAL. CODE REGS. 15061 AS A
CATEGORICALLY EXEMPT PROJECT: BOAT DOCK - CLASS 1, EXISTING
FACILITIES, 2 CAL. CODE REGS 2905(A)(2); BULKHEAD - CLASS 3,
NEW CONSTRUCTION OF SMALL STRUCTURES, 14 CAL. CODE 15303.

SIGNIFICANT LANDS

INVENTORY FINDING:

FIND THAT THIS ACTIVITY IS CONSISTENT WITH THE USE
CLASSIFICATION DESIGNATED FOR THE LAND PURSUANT TO
P.R.C. 6370, ET SEQ.

CALENDAR PAGE	114
MINUTE PAGE	1968

CALENDAR ITEM NO. C23 (CONT'D)

AUTHORIZATION:

AUTHORIZE ISSUANCE TO ANTHONY J. AND PATRICIA M. BOVA OF A TEN (10) YEAR GENERAL LEASE - RECREATIONAL AND PROTECTIVE STRUCTURE USE, BEGINNING DECEMBER 1, 1993; WITH NO MONETARY CONSIDERATION FOR THE BOAT DOCK AND BRIDGE PURSUANT TO SECTION 6503.5 OF THE P.R.C; AND THE BULKHEAD BEING THE PUBLIC USE AND BENEFIT, WITH THE STATE RESERVING THE RIGHT AT ANY TIME TO SET A MONETARY RENTAL IF THE COMMISSION FINDS SUCH ACTION TO BE IN THE STATE'S BEST INTEREST; FOR A 26 FT. X 56 FT. OPEN SINGLE BERTH FLOATING DOCK, A 4 FT. X 9 FT. BRIDGE AND A 60 FOOT, 1 INCH WOODEN LINEAR BULKHEAD; AS SHOWN AND LOCATED ON THE LAND DESCRIBED ON EXHIBIT "A" ATTACHED AND BY REFERENCE MADE A PART HEREOF.

CALENDAR PAGE	115
MINUTE PAGE	1969

Area to be leased lies directly beneath dock and walkway, plus a necessary use area 10 feet in width around the entire dock and walkway. Excepting therefrom any portion lying above the ordinary high water mark.

No. 8598

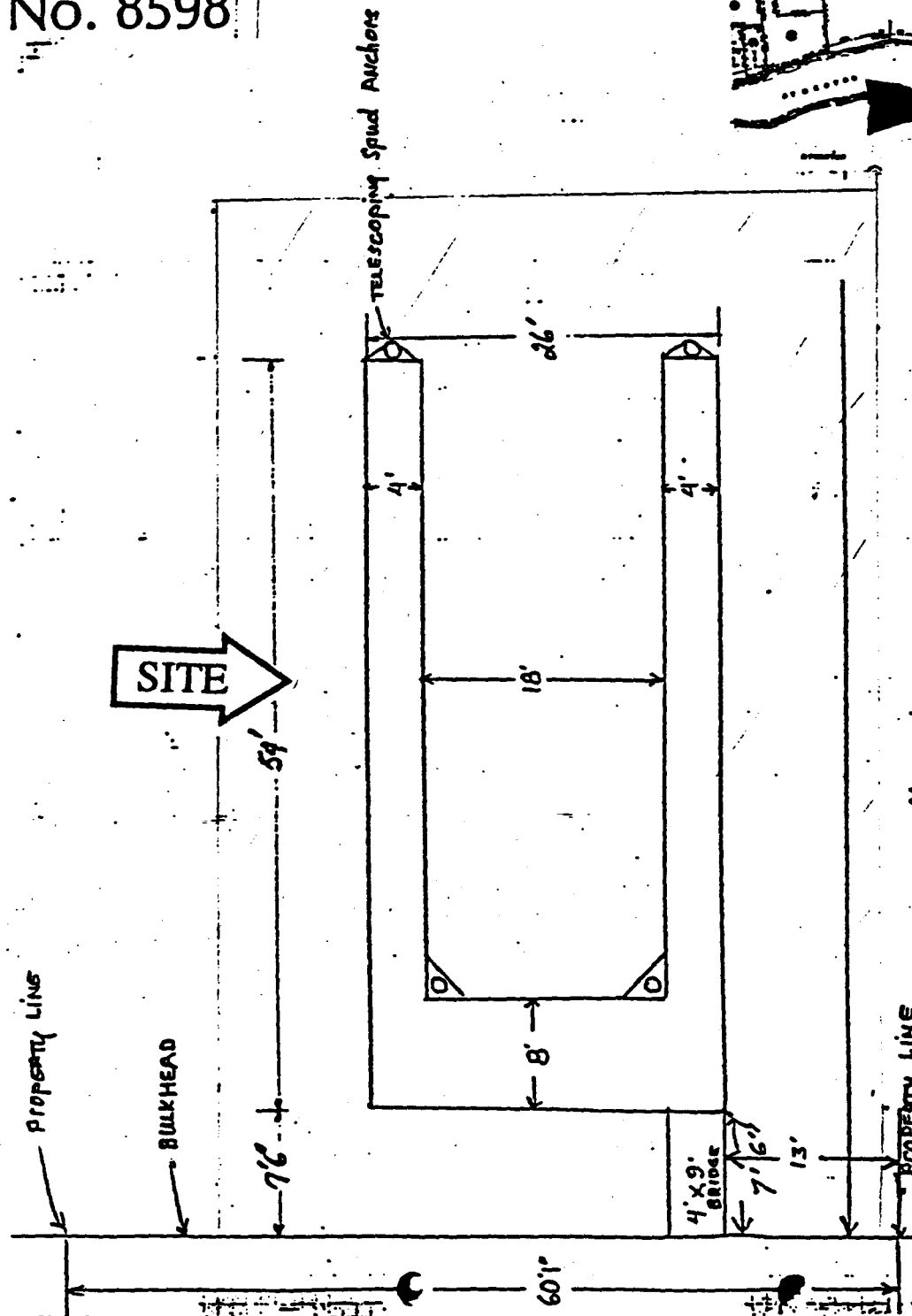

MATERIALS
 FRAME - BOX TRUSS
 H.O. GALVANIZED STEEL
 FLOTATION - EXPANDED POLYSTYRENE
 DECK - 2" X 6" TREATED
 Anchors - Telescoping Spuds

SCALE 1" = 10'

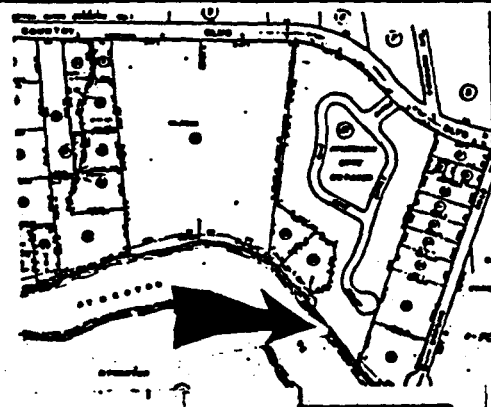

This exhibit is solely for purposes of generally defining the lease premises, and is not intended to be, nor shall it be construed as, a waiver or limitation of any State interest in the subject or any other property.

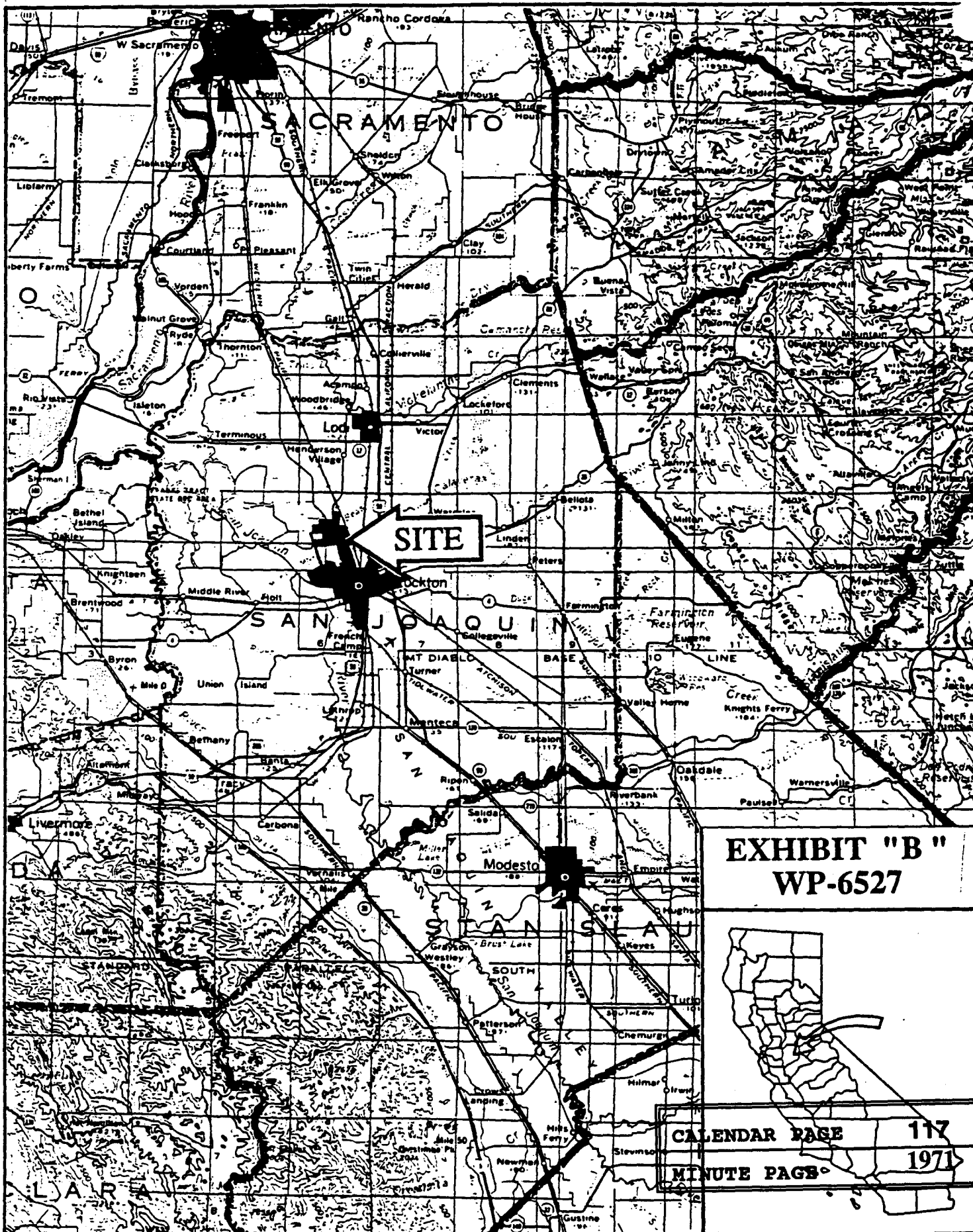

EXHIBIT "B"
WP-6527



CALENDAR PAGE 117
MINUTE PAGE 1971