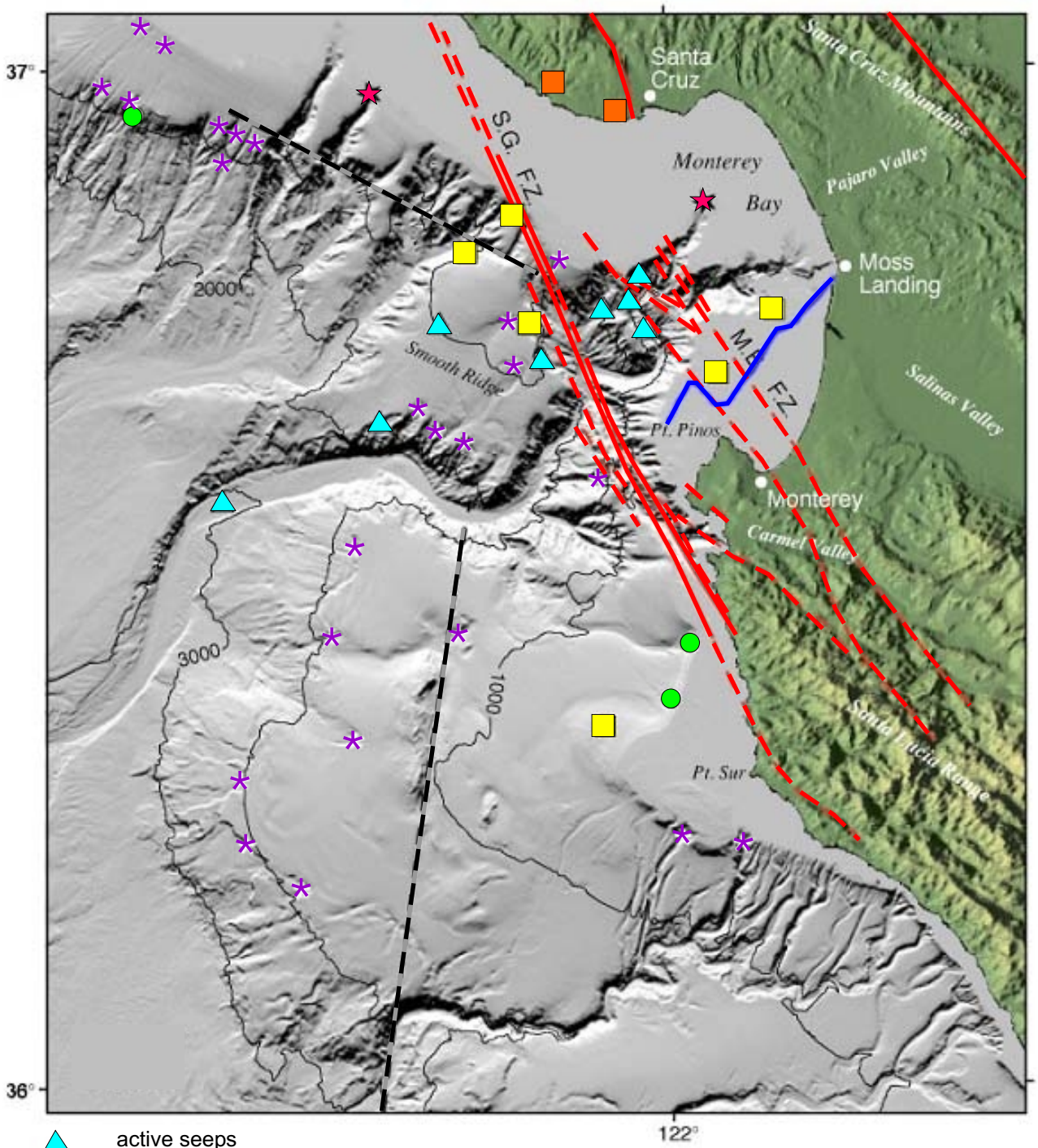

active seeps
inactive seeps
potential active seep
potential carbonate
gas occurrence
Miocene seeps and bituminous intrusions
SGFZ San Gregorio Fault Zone
MBFZ Monterey Bay Fault Zone
active fault
inferred fault
inactive fault
old alternative route, no longer being considered

0 6.25 12.5 Miles
0 10 20 Kilometers

N

Source: MBARI

Monterey Accelerated Research System (MARS) Cabled Observatory Project

Figure 2.1-3

Location of Cold Seeps and Seismic Zones