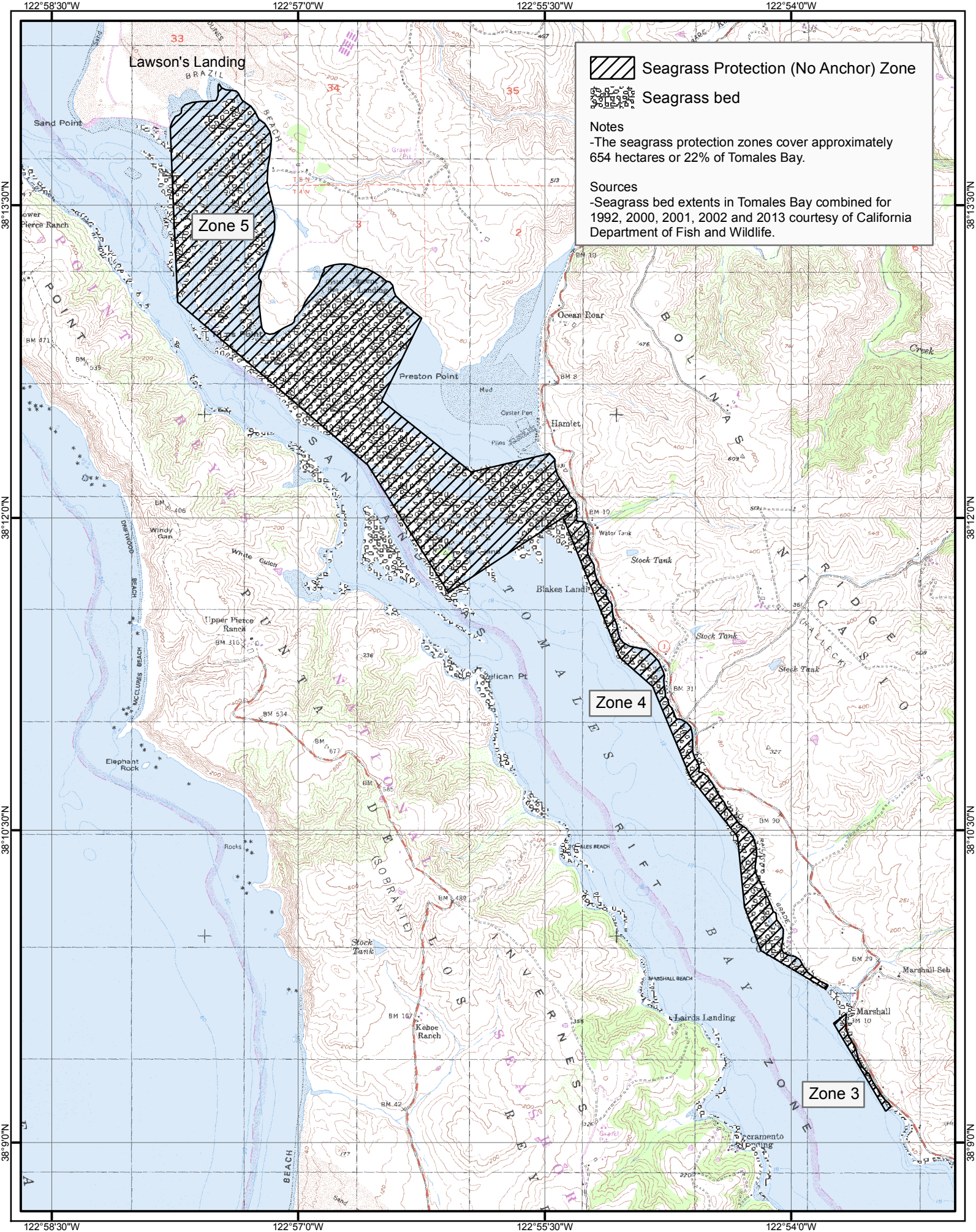

Seagrass Protection (No Anchor) Zone
Seagrass bed
Notes
-The seagrass protection zones cover approximately 654 hectares or 22% of Tomales Bay.
Sources
-Seagrass bed extents in Tomales Bay combined for 1992, 2000, 2001, 2002 and 2013 courtesy of California Department of Fish and Wildlife.
Lawson's Landing
Zone 5
Zone 4
Zone 3
122°58'30"W
122°57'0"W
122°55'30"W
122°54'0"W
38°13'30"N
38°12'0"N
38°10'30"N
38°9'0"N
Sand Point
Preston Point
Ocean Roar
Hamlet
Blakes Landing
Stock Tank
Upper Pierce Ranch
Elephant Rock
Kehoe Ranch
Lairds Landing
Marshall
Marshall Sch
Sacramento Landing
TOMALES RIFT BAY ZONE