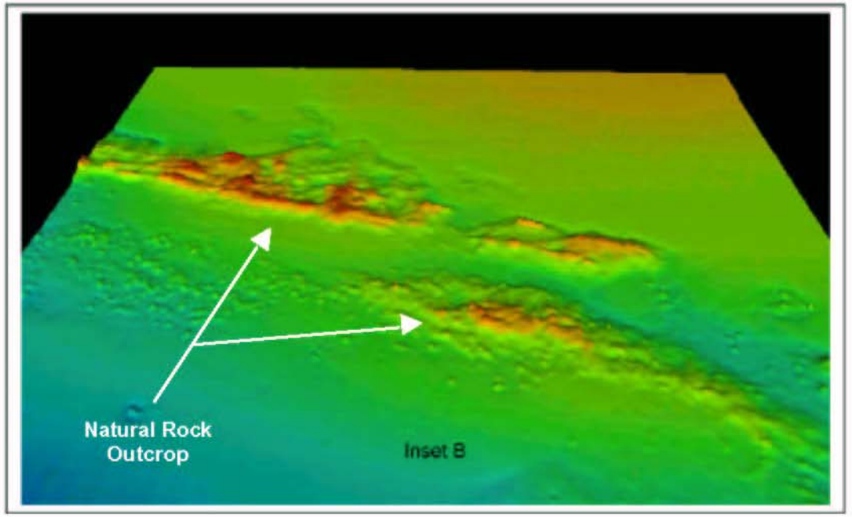

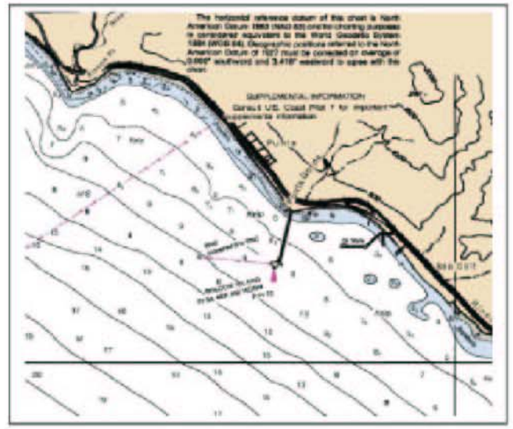

Vicinity Map

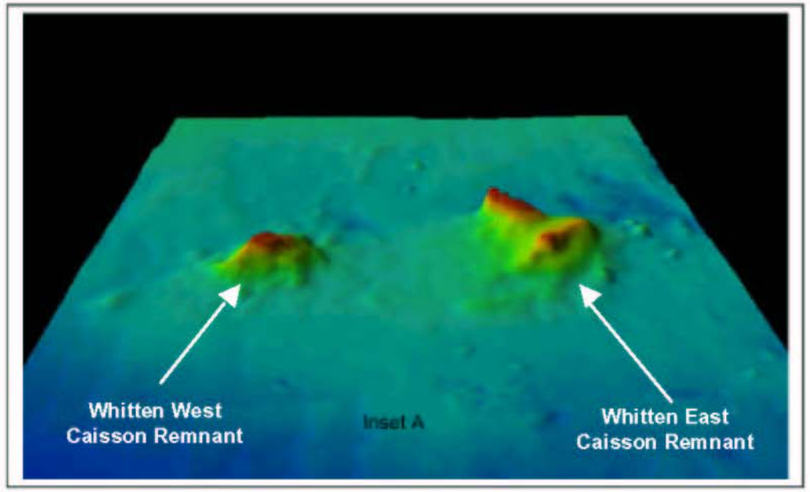

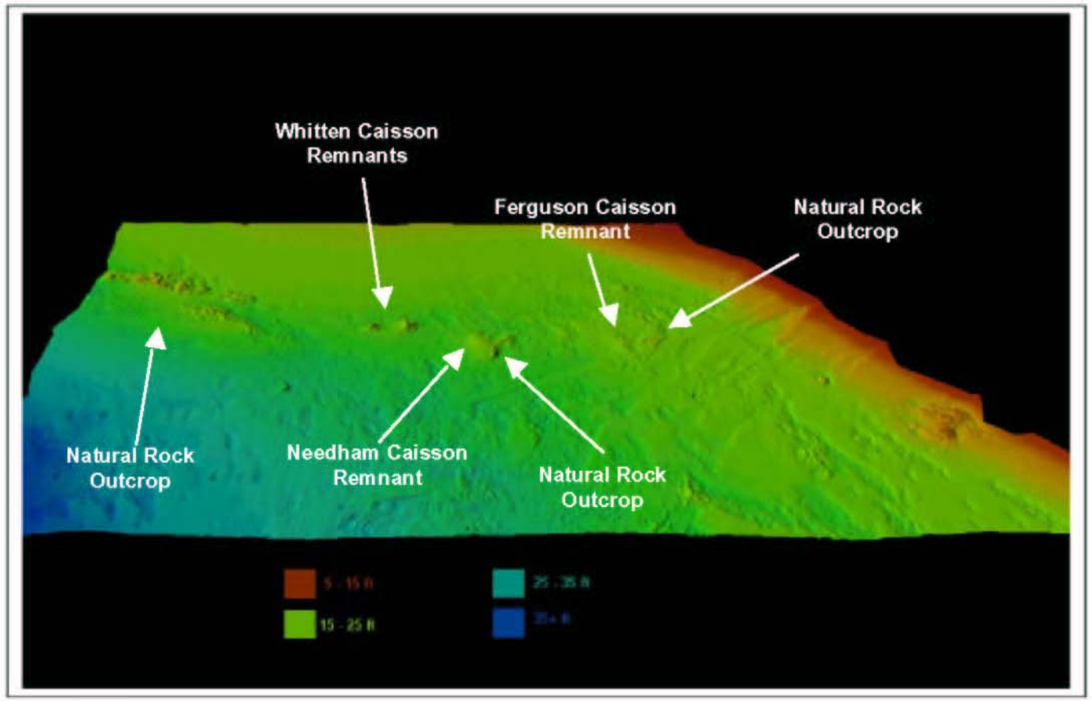

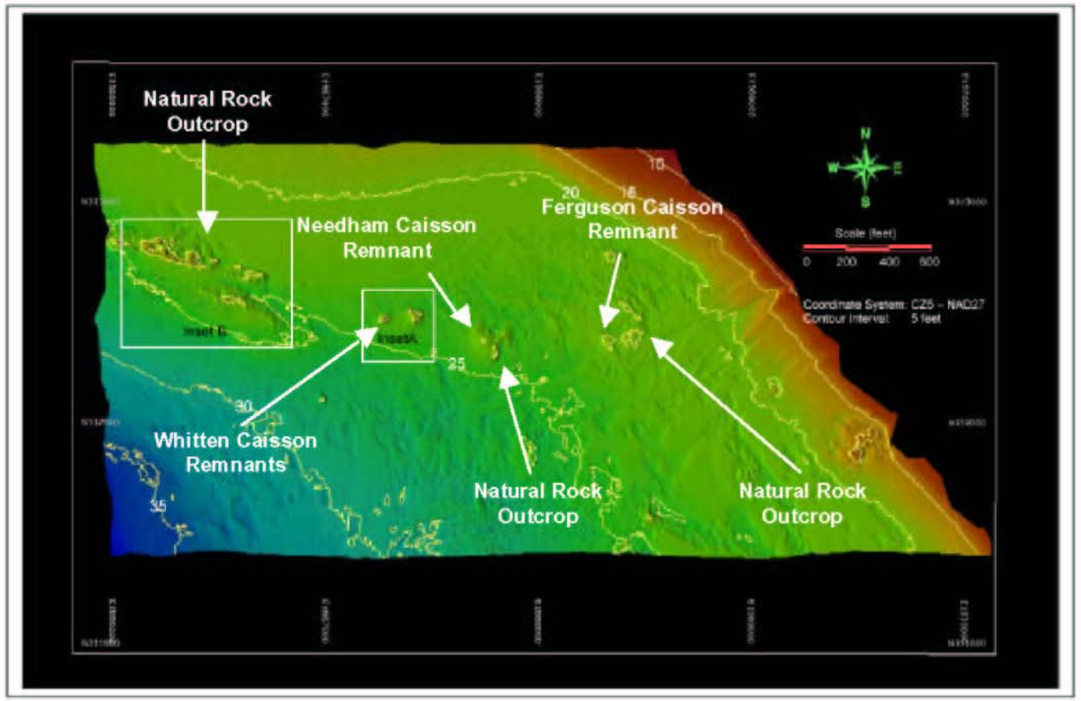

Fugro West, Inc
Ventura CA 93003
Tel: 805-658-0455
Fax: 805-658-6879
Email: info@fwsurvey.com

Multibeam Bathymetry – Mobil Pier Complex – Seacliff, Ventura County, CA

Dimensions: 4000' x 1500' | Depth Range: 8' - 40' | Depth Points: 4.5 Million | Client: Padre Associates Inc | Survey Date: April 17 1999 | Job No: 5841

FIGURE 1.3-9