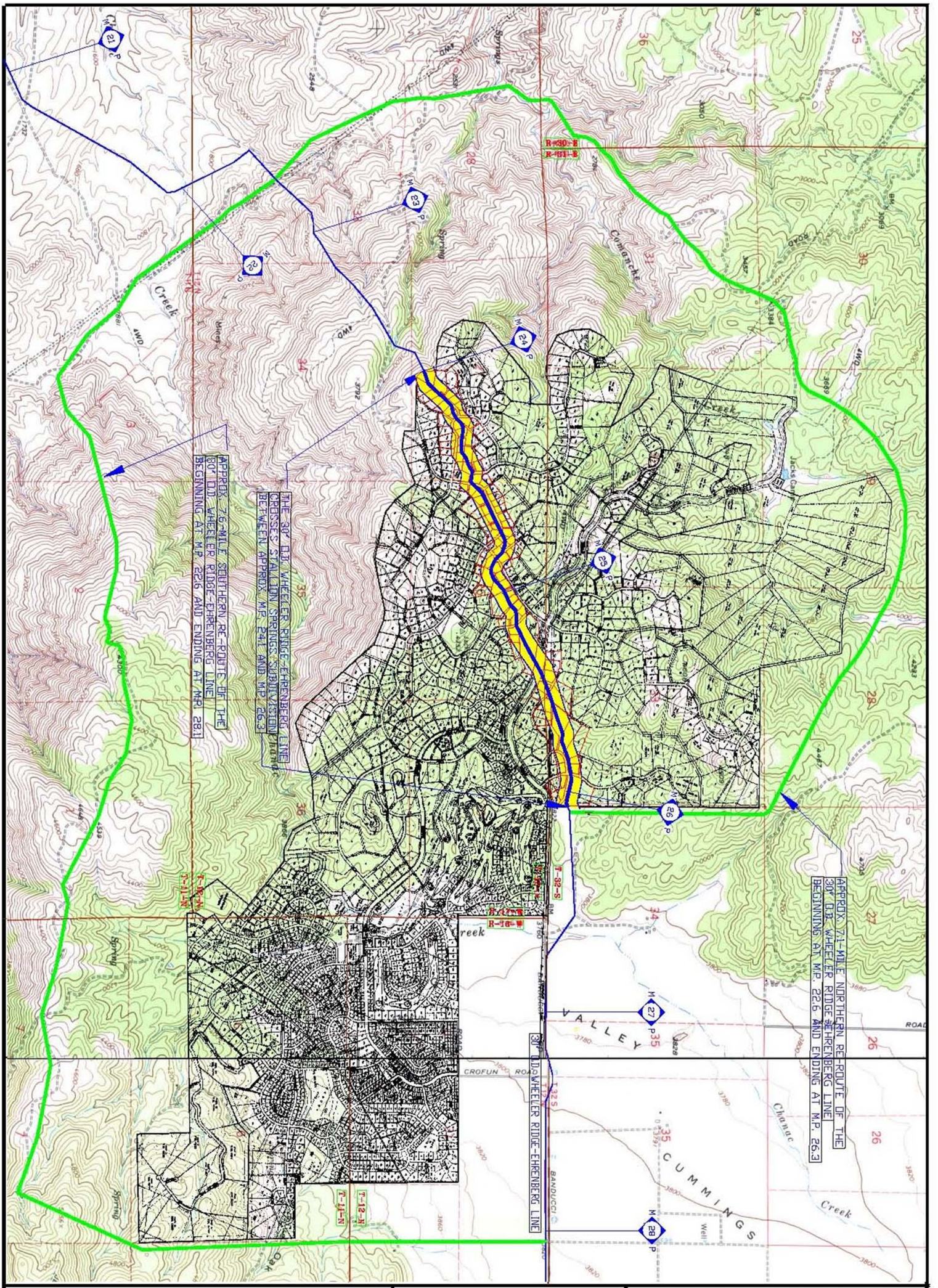

REFERENCE:
TEJON RANCH QUADRANGLE
CUMMINGS MTN. QUADRANGLE
CALIFORNIA – KERN CO.
7.5 MINUTE SERIES (TOPOGRAPHIC)

0 1000 2000 3000
SCALE IN FEET

El Paso Line 1903 Conversion Project

Figure 3.2-1
Stallion Springs Crossing &
Re-Routes of the Wheeler
Ridge - Ehrenberg Line (1903)

Sections 27, 28, 29, 30, 31, 33 & 34, Township-32-S, Range-31-E
Section 28, Township-32-S, Range-33-E
Sections 31 & 32, Township-12-N, Range-16-W
Sections 25, 26, 27, 28, 33, 34, 35 & 36, Township-12-N, Range-17-W
Sections 5, 6, 7 & 8, Township-11-N, Range-16-W
Sections 1, 2, 3 & 4, Township-11-N, Range-17-W
Kern County, California

El Paso, ENTRIX Inc. 8/23/04