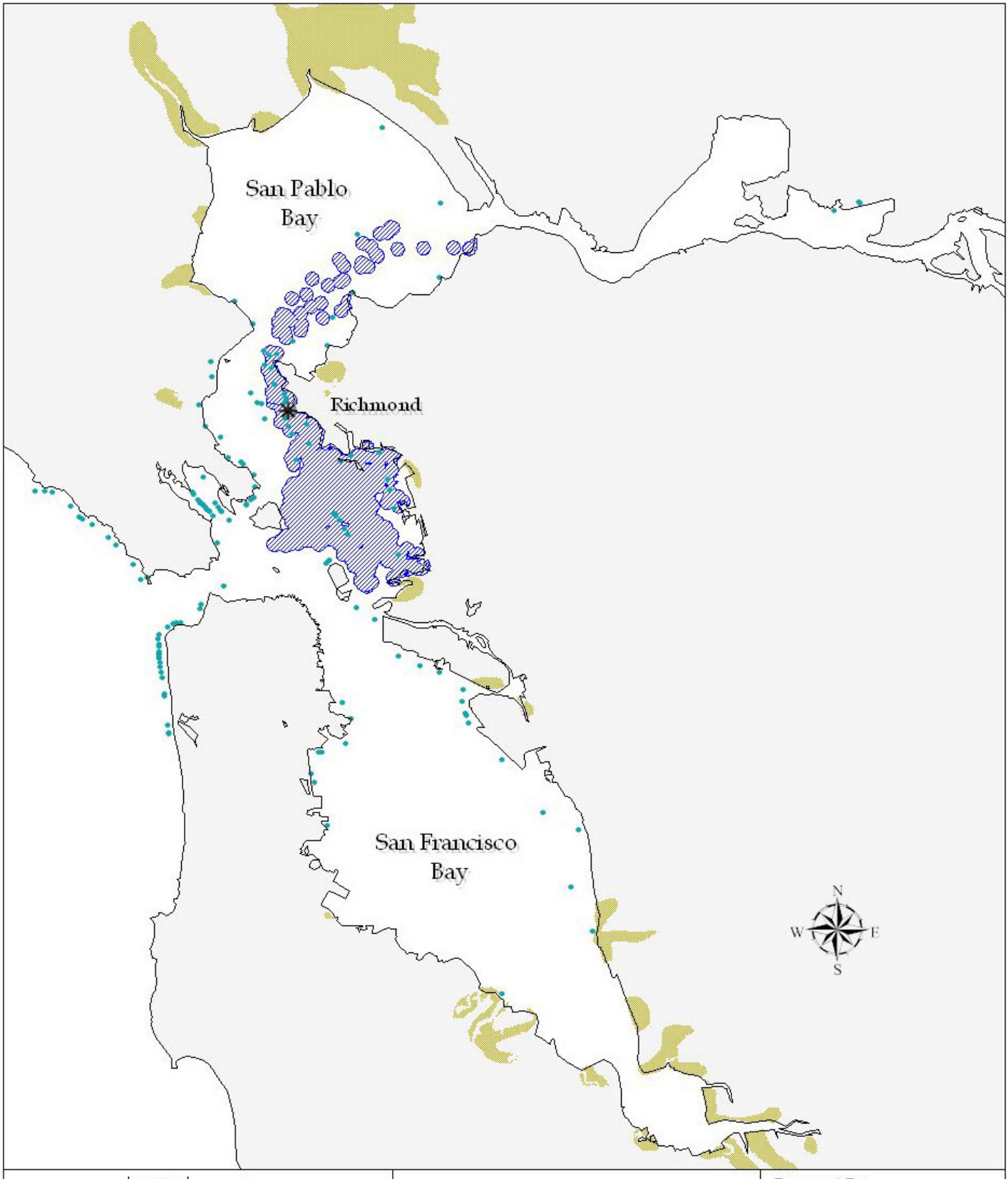

Legend

- Double Crested Cormorant Colonies
- Clapper Rail Habitat
- Oil Impacted Areas
- Project Location

SCALE 1:375,000

2 0 2 4

Miles

This map is not intended for site-specific purposes.

Prepared By:

Chambers Group, Inc.

Projection:

Albers Conic Equal Area

Figure 4.3-10 : Berkley/Emeryville Oil Spread Scenario - Impacts to Sensitive Bird Species