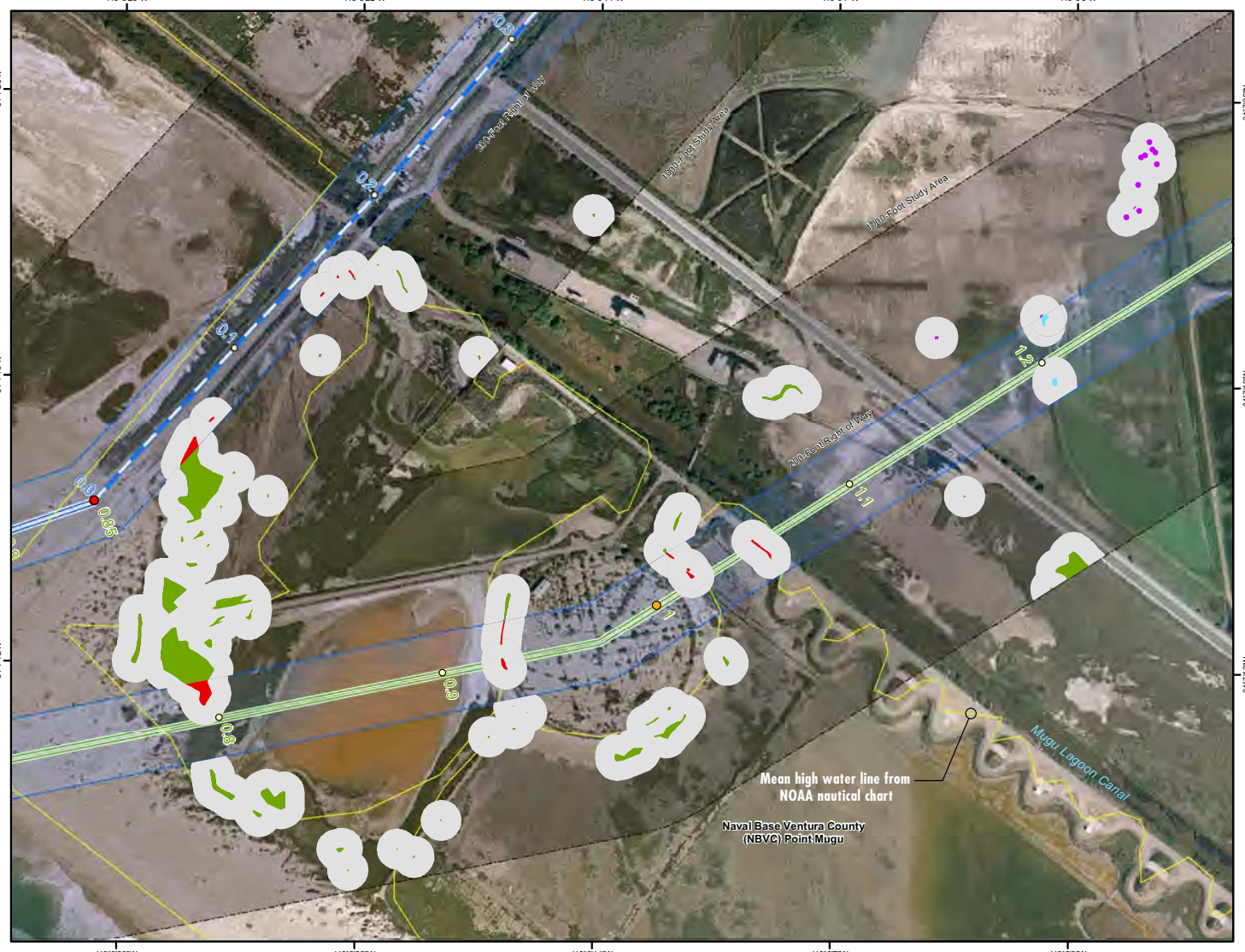

Survey Results Inside 200-Foot ROW

- NBVC Survey Saltmarsh Bird's Beak 2003
- ENTRIX Survey Saltmarsh Bird's Beak 2005
- NBVC Survey Saltmarsh Bird's Beak 2003
- ENTRIX Survey Saltmarsh Bird's Beak 2005
- 50' Buffer of Saltmarsh Bird's Beak Occurrences
- 200-Foot ROW
- 1000-Foot Study Area
- Arnold Road Pipeline
- Mugu Shore Crossing
- Arnold Shore Crossing

150 75 0 150 300 Feet

NAD83 Stateplane Zone 5 feet

CABRILLO PORT LNG DEEPWATER PORT

Figure 4.8-4b

Potential Locations of Suitable Habitat for Saltmarsh Bird's Beak

E:\GIS\Entrix\3068524\map\CP_VegResources_02.mxd - 8/26/2005 @ 3:48:20 PM